

**Working  
Committee  
Report**

**Mechanism for monitoring, verification and compliance of RPO  
of Captive Users and Open Access Consumers under MERC  
(RPO REC) Regulation, 2010 (Case no. 49 of 2013)**

Date: 25 February 2014

To,  
Principal Secretary  
Maharashtra Electricity Regulatory Commission  
World Trade Centre, 13th Floor,  
Cuffe Parade, Mumbai 400 005

**Subject: Submission of Working Committee Report formed under Case No. 49 of 2013.**  
Ref: MERC order in Case no. 49 of 2013 dated 22/07/2013.

Respected Sir,

With reference to subject cited above, we the Committee members pleased to submit herewith Working Committee Report for kind consideration of Hon. Commission. The report is prepared on the basis of ToR as per order mentioned above and various deliberations/ verification / validations made during the course of working of Committee.

Working Committee is grateful to MERC & MEDA officials for their continuous support & help during the tenure of Working Committee. Working Committee is also grateful to Hon. Commission for giving this opportunity to work on such a sensitive issue of Renewable Purchase Obligation in case of CPP & OA Consumers.

Working Committee hope that, the findings / suggestions / recommendations made in the report will be found in line with the requirement and to the satisfaction of Hon. Commission for further needful actions in this regard.

Thanking You

Yours Faithfully,

  
Dr. J.V. Torane,  
MEDA  
*Convener*

  
Shri. Anant Sant  
MERC

*Sd/-*  
Shri. Ajit Pandit  
MERC Consultant

  
Shri S.S. Paratkar  
MSEDCL

*Sd/-*  
Shri. Jayant Kulkarni  
MSLDC

  
Shri. Hemant Sali  
PWD

  
Shri. Bhaskaran Thatra K  
TPC-D

*Sd/-*  
Shri. Kishore Patil  
RInfra-D

CC.  
Hon. Director General, MEDA, Pune

*N. P. Sathar*  
OFFICE OF THE  
MAHARASHTRA ELECTRICITY  
REGULATORY COMMISSION  
COLABA, MUMBAI - 400 005  
*25/2/14*

**Working Committee Report on Case No 49 of 2013**

**Working  
Committee  
Report**

**Mechanism for monitoring, verification and compliance of RPO of Captive Users and Open Access Consumers under MERC (RPO REC) Regulation, 2010 (Case no. 49 of 2013)**

## **WORKING COMMITTEE REPORT**

**On formulation of mechanism for monitoring, verification and compliance of RPO of Captive Users and Open Access Consumers as per Hon. Commission order in Case No 49 of 2013**

**Report prepared by:**

**Working Committee members**

Shri. Anant Sant, Dy. Director (Tech) MERC  
Dr. J.V.Torane, General Manager (REC, R&D), MEDA  
Shri S.S. Paratkar, Superintending Engineer (Comm.), MSEDCL  
Shri. Jayant Kulkarni, Superintending Engineer (EA), MSLDC  
Shri. Hemant Sali, Executive Engineer, PWD  
Shri. Bhaskaran Thatra K, Head- Power purchase & ABT, TPC-D  
Shri. Kishore Patil, Vice President, Rlnfra-D  
Shri. Ajit Pandit, Idam Infra, MERC Consultant

**Report submitted to:**

The Principal Secretary (MERC)  
Maharashtra Electricity Regulatory Commission,  
World Trade Center, Center no.1, 13th Floor Cuffe Parade, Mumbai- 400 005

*N.P. Sathya*  
OFFICE OF THE *28/2/17*  
MAHARASHTRA ELECTRICITY  
REGULATORY COMMISSION  
COLABA, MUMBAI - 400 005

**Working Committee Report on Case No 49 of 2013**

## Contents

Sr. No.	Particulars	Page No.
1	Executive summary	03
1.1	Background for Working Committee constitution & its scope	03
1.2	Identification of key issues / challenges addressing ToR items	04
1.3	Summary of the key recommendations of the Working Committee	06
2	Working Committee in Case no. 49 of 2013	07
3	Proceedings of the Working Committee	08
3.1	1 <sup>st</sup> Meeting of Working Committee on 26 <sup>th</sup> September, 2013 at MERC, Mumbai	08
3.2	2 <sup>nd</sup> Meeting of Working Committee on 28 <sup>th</sup> November, 2013 at MERC, Mumbai	11
3.3	3 <sup>rd</sup> Meeting of Working Committee on 24 <sup>th</sup> January, 2014 at MERC, Mumbai	14
4	Gap Analysis and Possible Solutions	17
5	Way Forward	20
6	Conclusion	30
7	Annexure	33
7.1	<u>Annexure-I</u> : Quarterly data collection format for CPP	33
7.2	<u>Annexure-II</u> : Quarterly data collection format for OA Consumer	34
7.3	<u>Annexure-III</u> : Grid-connectivity status of Captive Power Plant	35
7.4	<u>Annexure-IV</u> : List of 1056 CPP / OA consumer under verification of DISCOMs.	36
7.5	<u>Annexure-V</u> : Validated list of 114 CPP / OA consumer / Exempted entities for the year 2010-11 to 2013-14 under accreditation at MEDA	61

## **1. Executive summary**

### **1.1 Background for Working Committee constitution & its scope**

- 1.1.1 Maharashtra Electricity Regulatory Commission notified the MERC (Renewable Purchase Obligation, its Compliance and Implementation of REC framework) Regulations, 2010 herein referred as RPO Regulations on June 7, 2010 and specified the Renewable Purchase Obligation (RPO) targets for Obligated Entities, i.e. Distribution Licensees, Captive Users and Open Access Consumers within the State of Maharashtra for F.Y 2010-11 to F.Y 2015-16.
- 1.1.2 Under the said (RPO REC) Regulation 2010, Hon. Commission vide Case no. 99 of 2012, Case no. 100 of 2012, Case no. 101 of 2012 & Case no. 102 of 2012 initiated a SUO-MOTO proceedings for the verification and compliance of RPO Target of Distribution Licensees i.e. TPC-D, BEST, Rlnfra-D & MSEDCL cumulatively for year 2010-11, 2011-12 & 2012-13.
- 1.1.3 Apart from Distribution utilities, Captive Users & Open Access consumers have also been obligated under (RPO REC) Regulation 2010 as an obligated entity, who should comply with the RPO Targets stipulated by the Hon. Commission as per regulation 5.1 under the MERC (RPO REC) Regulation 2010.
- 1.1.4 Furthermore, as per regulation 11.3 provides exemptions for few categories of Captive Users and accordingly regulation 11.1, 11.2, 11.3 & 11.4 of principal regulation 2010 provides guidelines for RPO compliance by Captive Users & Open Access consumers.
- 1.1.5 The Commission to undertake the monitoring functions envisaged under (RPO REC) Regulation 2010, through its Suo-Motu Order dated 1 July, 2010 in Case No. 21 of 2010 designated the Maharashtra Energy Development Agency (MEDA) as the State Agency and directed to implement the RPO Mechanism in the State.
- 1.1.6 In line with the above the Commission during hearing in Case no. 100 of 2012 held on 23<sup>rd</sup> October, 2012 directed MEDA to prepare & submit the updated list of obligated entities under Captive Users & Open Access consumers to the Hon. Commission.
- 1.1.7 In accordance with the Regulation 9.6 of (RPO REC) Regulation 2010 and specific order in Case no. 100 of 2012, MEDA submitted the RPO settlement data for Captive Users & Open Access consumers in the Maharashtra along with updated status vide their letter dated 26<sup>th</sup> November, 2012.



## 1.2 Identification of key issues / challenges addressing ToR items

1.2.1 On the basis of list CPP / OA consumers list provided by MEDA, Hon. Commission initiated the suo-motu hearing for verification & compliance of Renewable Purchase Obligation Targets for FY 2010-11 & 2011-12 on 30<sup>th</sup> April, 2013.

1.2.2 The Second hearing in the matter was held on 22 May, 2013. During the hearing, the Commission directed MEDA to improve methodology for timely collection of data/information from Obligated Entities i.e. Distribution Licensees, Captive Users and Open Access Consumers, to ensure their RPO compliance. The Commission also directed to constitute a committee with representatives of MEDA, MSLDC, MSEDCL, Electrical Inspector and MERC officials, Shri. Ajit Pandit, Consultant for the said purpose. The committee supposed to submit the report within 2 weeks time along with its findings & observation.

1.2.3 Accordingly, based on the deliberation and analysis carried out, the Committee submitted its interim report on identification of key issues / challenges in implementation of RPO Mechanism specifically in case of CPP / OA consumers. Committee summarized this report as per following;

- MEDA, on basis of information received from Electrical Inspector office and DISCOMs will freeze the final list of the Obligated Entities under RPO Regulation (for CPP and OA). The Commission may utilize the same list to work out the Renewable Purchase Obligation for Obligated Entities i.e. for CPP and OA for verification and compliance of RPO Targets for FY 2010-11 and FY 2011-12 in the Case of 49 of 2013.
- MEDA will discuss the draft process flow chart for collection and verification data of Obligated Entities and methodology for updating the information, during the commission's Review meeting, scheduled on 17 June, 2013. Incorporating suggestions of, EI Office, SLDC and Distribution Utilities and directives of the Commission, MEDA will finalize the process chart and the methodology for updating the information and will incorporate the same in the RPO Manual for Obligated Entities, which will help the MEDA for monitoring the RPO compliance of the obligated entities in the future years.
- Accreditation of CPP/OA obligated entities and their facilities:  
MEDA is suggested to undertake accreditation of entities identified as obligated entity in line with the existing accreditation procedure for RE generators applying for REC mechanism.

1.2.4 As per the direction of Hon. Commission, MEDA vide its letter dated 14th June, 2013 submitted the updated compiled report in Case of 111 CPP / OA consumers obligated entities. Thereafter, Committee's interim report and submission of MEDA dated 14th June, 2013; Hon. Commission has initiated the suo-motu hearing in this matter and issued order dated 22nd July, 2013, wherein Hon. Commission has

observed that, the Committee identified the gaps in the existing process of RPO compliance and monitoring of obligated entities and gave recommendations for improving the same.

1.2.5 To address these issues Hon. Commission has directed to constitute Working Committee to formulate the mechanism for monitoring, verification and compliance of RPO of Captive Users and Open Access Consumers. The Working Committee shall consist of following representatives,

- i. General Manager, MEDA,
- ii. Superintending Engineer, MSEDCL
- iii. Senior level representative from TPC and Rlnfra
- iv. Superintending Engineer, MSLDC,
- v. Electrical Inspector (Executive Engineer), PWD, GoM
- vi. MERC officials and MERC Consultant

1.2.6 Terms of Reference of the Working Committee shall be as follows:

- (i) Develop mechanism for listing and accreditation of Captive Users and Open Access Consumers and set rules for accreditation of Captive Users and Open Access Consumers
- (ii) Develop mechanism for establishing data flow and information exchange between various entities involved (Open Access Consumers to DISCOMs, Captive Users to Electrical Inspector's Office (PWD), DISCOMs to MEDA and Electrical Inspector's Office (PWD) to MEDA etc.), and to verify RPO compliance by Captive Users and Open Access Consumers.
- (iii) Meet on bi-monthly basis to review and, modify the mechanism, if found necessary.
- (iv) Provide continued assistance to MEDA in verification of RPO compliance by Captive Users and Open Access Consumers
- (v) MEDA shall act as convenor of the Working Committee; it shall arrange for secretarial support to Working Committee, maintain minutes of Working Committee meetings and be responsible for coordinating and reporting the developments to Commission on bi-monthly basis.
- (vi) The Working Committee shall submit its report to the Commission within six months from the date of formation of the Committee based on the above mentioned terms of reference.

### 1.3 Summary of the key recommendations of the Working Committee

To develop mechanism for listing and accreditation of Captive Users and Open Access Consumers and set rules for accreditation of Captive Users and Open Access Consumers, Working Committee designed and formulated improved data collection formats and set the rules for process flow data information from obligated entities to MEDA and further its validation from DISCOMs in case of CPP / OA consumers to MEDA and thereafter this validated data will be utilized for accreditation purpose of obligated entities.

Thereafter, Committee carried out the exercise and collected validation data in case of 114 CPP / OA consumer entities referred in case no. 49 of 2013 as per improved data collection formats for further accreditation at MEDA. The result shows that, there are 21 entities are eligible for accreditation as obligated entities under Captive Power Producers category, 46 entities are eligible for accreditation as obligated entities under OA consumer category and 47 entities are eligible for exemption from Renewable Purchase Obligation for the FY 2010-11 to 2012-13.

Committee further verified the list of 1056 entities from DISCOMs / MSLDC / PWD (Electrical) and attached as a part of this report.

While verification of these entities, it was decided that all captive generators having the synchronization facility will be considered for listing & accreditation. The list to be prepared on the basis of grid connectivity & not the present usage of generation. The RPO obligation will be based on usage of generation which will be tracked on ongoing basis.

#### Working Committee key recommendations:

- To develop mechanism for establishing data flow and information exchange between various entities involved (Open Access Consumers to DISCOMs, Captive Users to Electrical Inspector's Office (PWD), DISCOMs to MEDA and Electrical Inspector's Office (PWD) to MEDA etc.), and to verify RPO compliance by Captive Users and Open Access Consumer, DISCOM, PWD (Electrical) & SLDC to submit information of their CPP/OA consumers quarterly in the data collection formats developed by Working Committee on regular quarterly basis to MEDA as under procedure of process flow chart for collection and verification of data.
- Cogeneration status will be certified by MEDA for Non- conventional plants & for Conventional plants by MSEDCL, MSETCL or PWD (Electrical).
- The grid connectivity status of captive power plant is the eligibility criterion as an obligated entity even though they momentarily connect / synchronized their unit to the grid as per their requirement.
- During the deliberations Working Committee expressed tremendous need of web portal for RPO Mechanism so as to ease in compilation of data and reports of obligated entities under RPO Mechanism. This will also facilitate Distribution licensees, PWD & SLDC in order to identify & onwards certification of entities as an obligated entities.

## 2. Working Committee in Case no. 49 of 2013

### 2.1 Working Committee formation

Hon. Commission in its order dated 22 July 2013 in case no 49 of 2013 directed for constitution of working committee in order to formulate the mechanism for monitoring, verification and compliance of RPO of Captive Users and Open Access Consumers. The Working Committee shall consist of following representatives,

- i. General Manager , MEDA
- ii. Superintending Engineer, MSEDCL
- iii. Senior level representative from TPC and Rlnfra
- iv. Superintending Engineer, MSLDC,
- v. Electrical Inspector (Executive Engineer), PWD, GoM
- vi. MERC officials and MERC Consultant

Hon commission further directed that, MEDA shall act as convener of the Working Committee; it shall arrange for secretarial support to Working Committee, maintain minutes of Working Committee meetings and be responsible for coordinating and reporting the developments to Commission on bi-monthly basis.

Accordingly, MEDA vide office letter dated 02/08/2013 issued letters to all concern department/offices for nomination of their representative latest by 15/08/2013 and thereafter vide office letter 26/08/2013 (Annex-I) informed to Hon. Commission about formation of working committee constituted with following members.

- a. Shri. Anant Sant, Dy. Director (Tech) MERC
- b. Dr. J.V.Torane, General Manager (REC, R&D),MEDA
- c. Shri. Ajit Pandit, Idam Infra, MERC Consultant
- d. Shri. Sunil.H.Waikar, Superintending Engineer (CP), MSEDCL
- e. Shri. Jayant Kulkarni, Superintending Engineer (EA), MSLDC
- f. Shri. Hemant Sali, Executive Engineer, PWD
- g. Shri. Bhaskaran Thatra K, Head- Power purchase & ABT, TPC-D
- h. Shri. Kishore Patil, Vice President, Rlnfra-D



### **3. Proceedings of the Working Committee**

#### **3.1 1st Meeting of Working Committee on 26th September, 2013 at MERC, Mumbai**

During the meeting, General Manager, MEDA highlighted the Terms of Reference of the Working Committee as per the order Hon. Commission in Case no. 49 of 2013 which is summarized as under.

#### **1. Terms of Reference of the Working Committee shall be as follows:-**

- (i) Develop mechanism for listing and accreditation of Captive Users and Open Access Consumers and set rules for accreditation of Captive Users and Open Access Consumers.
- (ii) Develop mechanism for establishing data flow and information exchange between various entities involved (Open Access Consumers to DISCOMs, Captive Users to Electrical Inspector's Office (PWD), DISCOMs to MEDA and Electrical Inspector's Office (PWD) to MEDA etc.), and to verify RPO compliance by Captive Users and Open Access Consumers.
- (iii) Meet on bi-monthly basis to review and, modify the mechanism, if found necessary.
- (iv) Provide continued assistance to MEDA in verification of RPO compliance by Captive Users and Open Access Consumers
- (v) MEDA shall act as convenor of the Working Committee, it shall arrange for secretarial support to Working Committee, maintain minutes of Working Committee meetings and be responsible for co-coordinating and reporting the developments to Commission on bi-monthly basis.
- (vi) The Working Committee shall submit its report to the Commission within six months from the date of formation of the Committee based on the above mentioned terms of reference.

In line with the above terms of reference, to develop RPO Mechanism Committee members discussed the format for data collection in respect of CPP & OA consumers having consumption / contract demand 1MW & 1MVA or above respectively.

#### **2. Discussion on CPPs:**

1. There are problems in identification of obligated CPPs due to the following:

- a. EI does not capture the 'purpose' of CPPs during their registration.
- b. Even if EI captured the purpose, it might change y-o-y
- c. CPPs may be connected to the load which is in turn connected to the grid; CPPs might not be connected to the grid directly. i.e not for parallel operation
- d. Confusion regarding seasonality of operation of CPPs.

In order to overcome the problems, the following was suggested.

- a. A list of all registered CPPs which are 'synchronized with the grid' will be drawn up. List of registered CPPs is available with the EI, Synchronization status is known to the host DISCOM (generation side).
- b. Such list will be provided to MEDA for further verification by DISCOM / SLDC.
- c. Quarterly accounting and reporting of the consumption by identified CPPs consumers will be done by MEDA after collection of relevant information by EI and the DISCOMs.
- d. The EI and DISCOMs will submit information about quarterly consumption by identified CPP consumers as per the formats attached in the Annexure.

### **3. Discussion on OA Consumers:**

- a) SLDC may only be able to provide a list of consumers seeking Transmission OA. Therefore, information about OA consumers should be sought from host DISCOM.
- b) For the purpose of identification of OA consumers, their respective Consumer no.s issued by the host DISCOM can be used.
- c) On the issue of double accounting of RE power by DISCOMs for their own RPO compliance, this system of verification and monitoring may help in determining how much of wheeled RE power was actually consumed by the DISCOM.

Information/data of OA consumption by the identified OA consumers will be provided by the DISCOMs to MEDA on a quarterly basis as per the format attached in the Annexure.

The formats suggested by members are attached at **Annexure-I & II**.

- a) It was decided that all captive generators having the synchronization facility will be considered for listing & accreditation. The list to be prepared on the basis of grid connectivity & not the present usage of generation. The RPO obligation will be based on usage of generation which will be tracked on ongoing basis.
- b) During the discussion on CPP / OA consumers data collected by MEDA which was submitted to Hon. Commission in case no. 49 of 2013, G.M MEDA pointed out that as per Hon. Commissions order the data needs to be validated through further scrutiny by DISCOMs & SLDC. The Compiled report was shown to Committee Members for

further discussion. On detailed discussion it has been suggested by all Committee Members that MEDA may circulate these copies of the reports to DISCOMs & SLDC for further validation. MEDA agreed to circulate the data for validation within a week.

- c) During the discussion on data collection Shri. Hemant Sali EE PWD (Electrical) brought to notice to the committee that, they submitted list of 309 in nos. CPPs to MEDA. G.M. MEDA informed that they have received list from various sources totaling to around 1010 no.s which is being reviewed through review meeting with entities. He further added that this entities need to be confirmed by concerned DISCOMs & PWD (Electrical) for its grid connectivity. On discussion Committee members suggested that MEDA may forward the list to DISCOMs & PWD (Electrical) including SLDC along with proper format in which list to be submitted to MEDA. G.M MEDA agreed for the same.
- d) Apart from this list Shri Jayant Kulkarni, SE EA MSLDC informed that the list of OA consumers available with them will also be forwarded to MEDA in proper format as suggested by Working Committee.
- e) Shri. Ajit Pandit pointed out that there is need to develop mechanism for listing & accreditation of obligated entities on receipt of information from DISCOMs, PWD (Electrical) and SLDC to MEDA. G.M. MEDA informed that, on the receipt of information in formats suggested by Committee Members, MEDA will allocate accreditation number to these entities and will be displayed on MEDA website ([www.mahaurja.com](http://www.mahaurja.com)) as a part of mechanism.

#### **4. Concluding remarks in the meeting:**

- a) List of 21 CPPs and 43 OA consumers (as referred by MEDA) will be given by MEDA to DISCOMs for verification validation.
- b) Another list of 1010 CPPs / OA will be provided by MEDA to EI and DISCOMs for further verification & submission in proper format to MEDA.
- c) Direct communication on verification, procedures, formats and anything related to the subject matter between MEDA, DISCOMs and EI should continue even in the normal course, and working committee may be briefed about such interactions/deliberations during subsequent meeting of the working committee.
- d) Timelines for further action as per the report shall be framed.

While concluding the discussion Shri. Anant Sant, Dy. Director MERC opined that the data collection formats suggested by Working Committee will help to develop mechanism for establishing data flow & information exchange between various entities involved (OA consumers, DISCOMs, Captive Users to E.I office PWD) to MEDA.

### 3.2 2nd Meeting of Working Committee on 28th November, 2013 at MERC, Mumbai

During the meeting, General Manager, MEDA take a brief note on points for compliance which were discussed in First Working Committee meeting held at MERC, Mumbai on 26.09.2013 are summarized below,

- i. The quarterly CPP/OA data collection formats are made available to all concern for data submission on regular basis to MEDA.
- ii. List of 111 CPP/OA consumers circulated to all concern for validation.
- iii. List of 1056 CPP/OA consumers circulated for reformation of information in prescribed formats provided to all concerned.  
With this, proceedings of second Working Committee meeting initiated for further discussion:-

#### A. Discussions & observations

##### 1. Grid connectivity or Synchronization status of entities

The discussion was started with status & definition of grid connectivity as grid connectivity status is a prominent criterion for any entity to be accredited as an obligated entity under RPO Mechanism. Synchronization status of entities with the grid / network of host DISCOM to be check & records of the same is to be maintained by the concerned DISCOMs. Various modes of grid connectivity status of entities have been discussed. It was discussed that, any generator which desires to synchronize with the grid or is already synchronized, will have to take necessary 'connectivity' from concerned DISCOM/Transco as the case may be. This is as per the applicable MERC/CEA regulations. Any generator having connectivity with grid through the above process will be an obligated entity as per RPO regulation. At the time, Shri. Kishore Patil, Rlnfra-D proposed that, a standard draft to be prepared which will be send to all utilities & subsequently to all entities for identification of their Grid connectivity status. This has been supported by Shri. Anant Sant, Dy.D, MERC & Shri. Ajit Pandit, Consultant to MERC. Working Committee members agreed for this and suggested that, Shri Kishore Patil, Rlnfra-D will prepare this draft and circulate to all committee members for comments & final letter will be issued by MEDA to all concern for action. Finally MEDA vide their letter dated 8th January, 2014 issued Grid Connectivity letter of Captive Power plant to all concern for its onward necessary action. **Annexure-III**

##### 2. CPP/ OA consumers data validation report

- a. TPC-D & Rlnfra-D has already submitted their validation report of concern entities out of 111 entities for its accreditation under RPO Mechanism. It has been brought to the notice of Working Committee that the validation report from MSEDCL is still awaited. After discussion in committee meeting, MSEDCL has been asked to submit the data



within 10 days from the date of meeting. MSEDCL agreed for this and committed to submit it within period.

- b. Shri. Jayant Kulkarni, MSLDC informed that they have already submitted their list of OA consumers vide email dated 18/10/2013 to MEDA. During discussion G.M, MEDA informed that the list received from MSLDC is not in prescribed format of OA consumers and same is needed to be submitted in prescribed format of OA consumers. Shri. Jayant Kulkarni, MSLDC agreed for the same.
- c. G.M MEDA asked for submission of 1056 list of entities in formats as approved by Working Committee in their previous meeting on 26.09.2013, Rlnfra has submitted information of entities on their respective network. Similar reports from TPC-D, SLDC & PWD (Electrical) are still awaited, during discussion, Mr. Hemant Sali, PWD (Electrical) has suggested to re-circulate the 1056 entities with preliminary information of enlisted entities available with MEDA. MEDA agreed on same and list of 1056 entities circulated as per **Annexure-IV** to all concerned.

### 3. Web Portal for RPO mechanism

During discussion, Mr. Hemant Sali, PWD (Electrical) has suggested a tremendous need of web portal for RPO Mechanism so as to ease in compilation of data and reports of obligated entities under RPO Mechanism. This will also facilitate Distribution licensees, PWD & SLDC in order to identify & onwards certification of entities as obligated entities. G.M MEDA informed that creation of web portal activity has been already initiated by MEDA & also quoted that there is need of proactive support from all concerned departments for creation & effective working of web portal for RPO Mechanism.

### 4. Exemption for CPP / OA consumer under RPO Obligation

Various categories of exemption for RPO mechanism has been discussed for an entity to seek exemption from RPO Mechanism depending upon they must have got certification as mentioned in point no. 16 of RPO manual. Mr. Hemant Sali, PWD (Electrical) has express their concern about certification of cogeneration of entities under RPO Mechanism. G.M MEDA clarified that Hon. Commission has already issued notice to CPP/OA consumers dated 10/04/2013 in this regards, wherein MEDA's role is restricted to certify Cogeneration status of Non- conventional energy sources (Renewable Energy sources) and hence certification of Cogeneration status of conventional sector does not comes under the purview of MEDA. He further added that, concerned licensees already mentions the Cogeneration status while certification of their applicants. Mr. Hemant Sali, PWD (Electrical) agreed that they will design a format for certification of Cogeneration status on due consideration of Energy audit report of the entity seeking for Cogeneration status. After detail discussion, it was decided that for

Non-Conventional sources Cogeneration certification will be given by MEDA and Conventional sources Cogeneration certification will be given by MSEDCL, MSETCL or PWD (Electrical).

**B. Decisions taken in Second Working Committee meeting**

- a) DISCOM, PWD (Electrical) & SLDC to submit information of their CPP/OA consumers quarterly in the data collection formats on regular basis to MEDA.
- b) A format for certification of Grid connectivity status to be drafted by RInfra-D & circulate among Working Committee member for its approval and then circulation by MEDA for action to all concern.
- c) MSEDCL will be submitting their validation report of 111 entities within 10 days from the date of second Working Committee meeting i.e. 28.11.2013.
- d) MEDA will re-circulate the revised list of 1056 entities with added information of entities.
- e) Cogeneration status will be certified by MEDA for Non- conventional plants & for Conventional plants by MSEDCL, MSETCL or PWD (Electrical).

### 3.3 3rd Meeting of Working Committee on 24th January, 2014 at MERC, Mumbai

During the meeting, General Manager, MEDA take a brief note on points for compliance which were discussed are as follows;

#### **A. Discussions & observations**

##### **1. Compliance as per last Working Committee meeting**

As discussed during second Working Committee meeting dated 28/11/2013, it was suggested by Working Committee to re-circulate the 1056 entities with preliminary information of enlisted entities available with MEDA and same was circulated with the minutes of second Working Committee. Except MSEDCL, verification report from TPC-D, Rlnfra-D & SLDC have been received. It was once again informed to MSEDCL that they should submit their 1056 obligated entities verification report to MEDA on or before 12/02/2014.

##### **2. Approval for accreditation of obligated entities validated by DISCOMs**

On the basis of validation reports submitted by MSEDCL, TPC-D & Rlnfra-D, a final list of 114 entities (previously 111 entities) was once again submitted in Working Committee for confirmation. **Annexure-V**

##### **3. Review on grid connectivity letter to obligated entities from DISCOMs**

After finalization of Grid Connectivity letter, all DISCOMs have started circulating the letter to all concerned for the status of their grid connectivity so as to ease in recognizing them as an obligated entity. Further during onwards discussion on MERC RPO-REC regulation, 2010 clause 5.1 (a) states that,

“Any person who owns a grid connected Captive Generating Plant with installed capacity of 1 MW and above (or such other capacity as may be stipulated from time to time) and consumes electricity generated from such plant for his own use; shall be subjected to minimum percentage of RPO to the extent of his consumption met through such captive source.”

The above clause exhibits that, the grid connectivity status of captive power plant is the eligibility criterion as an obligated entity. Even though they momentarily connect / synchronized their unit to the grid as per their requirement.

##### **4. Web Portal for RPO Mechanism**

MEDA has already initiated the work for establishment of RPO web portal by hiring a professional in this field who will assist MEDA for successfully executing and

completion of work of web portal for RPO Mechanism. Further, Shri. Hemant Sali, Executive Engineer, PWD quoted that they have done similar kind of assignments in their organization and also having a good hand on experience on the same. Shri. Anant Sant, Dy. Director (Tech) MERC suggested to take help of Shri. Hemant Sali. MEDA and Shri. Hemant Sali, Executive Engineer, PWD agreed on the same.

#### **5. Interim Report of Working Committee**

General Manager, MEDA had asked for suggestion to Working Committee members for preparation of interim report on work done by Working Committee to be submitted to Hon. Commission as per TOR mentioned in order of Case no.49 of 2013. It was suggested that, interim report to be prepared on the similar grounds of report submitted to Hon. Commission during a committee formed to improve methodology for timely collection of data/information from Obligated Entities to ensure their RPO compliance for Case no. 49 of 2013. It was also suggested that MEDA may prepare a draft of interim report and circulate to Working Committee members for their corrections / suggestion so that same could be finalized in next Working Committee meeting.

#### **B. Decisions taken in third Working Committee meeting**

MSEDCL should submit their verification report on 1056 obligated entities to MEDA on or before 12/02/2014 along with their grid connectivity status. All other DISCOMs may also submit the grid connectivity status of the entities on their network.

MEDA to circulate draft of Working Committee interim report to its members along with RPO manual for onward suggestions and corrections.

[Block diagram representing data flow / information exchange for RPO compliance form CPP / OA consumers along with verification protocol.](#)

Below diagram shows how the communication between MEDA and other entities including DISCOMs, SLDC, PWD (Electrical) happens. It also denotes the expected roles & responsibilities of the entities involved under RPO Mechanism.



**DISCOMs**

**(MSEDCL, BEST, TPC-D & RInfra-D)**

Responsibilities:

- Submit following RPO data in Soft as well as in Hard Copy to MEDA.
  - CPP RPO verification and validation data quarterly.
  - OA consumer RPO verification and validation data quarterly.
  - Their own RPO data quarterly.
- Comply RPO obligation annually.
- Attend quarterly RPO meeting at MEDA.

**CPP**

*Responsibilities:*

- To submit RPO accreditation application.
- To submit quarterly data in format specified to MEDA in soft as well as hard copy.
- To Comply RPO obligation annually.

**MSLDC**

Responsibilities:

- Submit following RPO data in Soft as well as in Hard Copy to MEDA.
  - OA consumer RPO verification and validation data quarterly.
- Attend quarterly RPO meeting at MEDA.

**MEDA**

*Responsibilities:*

- Quarterly collect RPO data from CPP, OA consumers & DISCOMs.
- Verify & validate RPO data from DISCOMs, MSLDC & PWD.
- Arrange quarterly meetings of DISCOMs, MSLDC & PWD.
- Submit quarterly & annually compiled data to MERC for approval.
- Accredited CPP & OA consumers data.
- Publish annually CPP, OA consumers & DISCOMs data.

**OA consumers**

*Responsibilities:*

- To submit RPO accreditation application.
- To submit quarterly data in format specified to MEDA in soft as well as hard copy.
- To Comply RPO obligation annually.

**PWD (Electrical)**

Responsibilities:

- Submit following RPO data in Soft as well as in Hard Copy to MEDA.
  - CPP RPO verification and validation data quarterly.
- Attend quarterly RPO meeting at MEDA.

**MERC**

To direct RPO obligation of the entities on the basis of compiled data to MEDA.

#### 4. Gap Analysis and Possible Solutions

Sr.no.	Gaps identified as per order dated 22/07/2013	Possible Solution suggested by Working Committee	Action Taken
1.	<p><u>Identification of Obligated Entities and listing:</u></p> <p>The list of CPP&amp;OA obligated entities in the State with MEDA is not exhaustive. Further, there exist no streamlined process for identification and registration of such Obligated Entities and MEDA would require considerable support from DISCOMs and office of Electrical Inspectorate (EI).</p>	<p>To Identify the obligated entity &amp; Streamline the data collection mechanism, Working Committee designed data collection formats in respect of CPP / OA consumers separately on quarterly basis from DISCOMs, SLDC &amp; PWD (Electrical).</p>	<p>These formats circulated to all concerned and data collection process is already set into in action to receive quarterly basis data at MEDA end.</p> <p>Initially list of 21 CPPs &amp; 46 OA consumers &amp; 47 exempted entities were finalized.</p>
2.	<p><u>Verification of Data submission by CPP consumers:</u></p> <p>EI reported that the energy generation data submitted by CPP is self certified and may not be authentic for the purpose of RPO compliance.</p>	<p>The data received from entities further verified and validated through DISCOMs / MSLDC / PWD (Electrical) in case of 21 CPPs (Out of 114) entities. Same method is set to adopt in future for Quarterly reporting, verification &amp; validation of RPO data submitted by obligated entities.</p>	<p>Flow chart of RPO Mechanism on quarterly basis is devised for the same.</p>
3	<p><u>Verification of Data submission by OA consumers:</u></p> <p>Data submission by OA consumers for RPO compliance is currently not verified.</p>	<p>The data received from entities further verified and validated through DISCOMs / MSLDC / PWD (Electrical) in case of 46 OA consumers (Out of 114) entities. Same method is set to adopt in future for Quarterly reporting, verification &amp; validation of RPO data submitted by obligated entities.</p>	<p>Flow chart of RPO Mechanism on quarterly basis is devised for the same.</p>

Sr.no.	Gaps identified as per order dated 22/07/2013	Possible Solution suggested by Working Committee	Action Taken
4	<p><u>Practical difficulties in monthly data submission:</u></p> <p>MERC RPO Regulations (11.1) specifies obligated CPP and OA consumers to submit data to the State Agency (MEDA) on a monthly basis, which is found to be practically difficult from data submission and collection point of view.</p>	<p>To overcome the difficulties Working Committee designed quarterly basis data collection formats.</p>	<p>The quarterly basis data collection formats suggested by Working Committee are part &amp; partial of this report.</p>
5	<p><u>Lack of standard data Formats:</u></p> <p>Though standard format exist for collection of data from CPP/OA consumers by MEDA, there should also be standard formats for data submission by DISCOMs/EI to MEDA and MEDA to MERC for RPO compliance data submission. The same would ensure effective data flow between each entities involved.</p>	<p>To overcome the difficulties Working Committee designed quarterly basis data collection formats.</p>	<p>Standardization of data collection formats has been taken care of effective data flow between entities involved.</p>
6	<p><u>Standard methodology for Energy Accounting for computing RPO compliance of Obligated Entities:</u></p> <p>For CPP/OA consumers other than those having in-situ captive power plants, the base energy to be considered for RPO compliance could be computed either based on the net energy or based on the gross energy at the generation point after accounting for the wheeling /transmission losses</p>	<p>Gross Energy Consumption from own generation from CPP unit and procured via Open Access is taken into consideration in formats designed for data collection.</p>	<p>DISCOMs / MSLDC / PWD (Electrical) to provide necessary consumption details of Captive / OA wheeling based Obligated entities as per data collection formats.</p>

Sr.no.	Gaps identified as per order dated 22/07/2013	Possible Solution suggested by Working Committee	Action Taken
	Incurred during the wheeling of power from the source of generation.		
7.	<p><u>Lack of check on Double accounting of RPO compliance:</u></p> <p>No check exist to verify that RPO compliance by CPP/OA is not counted towards RPO Compliance of the host Distribution Licensee.</p>	<p>This issue has already been taken care while designing the data collection formats which provides due certification from concerned DISCOMs while submitting data to MEDA.</p> <p>DISCOMs to ensure such duplication are avoided during reporting of RPO compliance of DISCOMs.</p> <p>Accreditation of obligated entities and coding of RE generation facilities/their transactions would be necessary to avoid duplication in the credit of RE energy towards RPO compliance accounting.</p>	Standardization of data collection formats has been taken care of effective data flow between entities involved.
8.	Lack of streamlined RPO related data flow between obligated entities and MEDA.	MEDA has taken initiative in designing web portal based data submission system to enable obligated entities and other supporting agencies (DISCOMS/MSLDC and EI) to make periodic submissions regarding RPO compliance.	Designing of Web portal is under development stage.
9	Lack of awareness among Obligated Entities:	MEDA has published RPO manual And provided copies to all concerned offices as well placed RPO Manual on its official website for wider dissemination.	Updated RPO manual for entities is in place.



## **5. Way Forward**

### **5.1 Need for Web Portal for RPO Mechanism**

During the discussion on RPO web portal, Working Committee has suggested a tremendous need of web portal for RPO Mechanism so as to ease in compilation of data and reports of obligated entities under RPO Mechanism. This will also facilitate Distribution licensees, PWD & SLDC in order to identify & onwards certification of entities as obligated entities. Web Portal will also help in streamlining the increasing number of entities on day to day basis and thereby more gathering of information on RPO obligated entities in the state.

### **5.2 Silent features and Scope of RPO web portal**

#### **5.2.1 Business overview**

The purpose is to promote co-generation from renewable sources and generation of electricity from renewable sources and is to specify a percentage for procurement of energy generated from such sources on the basis of total consumption of electricity within the area of a distribution licensee. To utilize minimum level of renewable energy out of the total consumption by the renewable energy sources such as solar, biomass, wind etc, the idea of obligation to such energy sources raised. According to the Central Government policy, the renewable energy namely Ministry of New and Renewable Energy (MNRE) in early eighties and further Maharashtra created Maharashtra Energy Development Agency (MEDA).

#### **5.2.2 Users & Entities**

There are below types of users or in other words users of below entities will be using this portal and respective rights will be provided:

- MERC
- MEDA
- DLs
- PWD / MSLDC
- CPP & OA companies

a. Distribution Licensee(s):

Each Distribution Licensee shall indicate, along with sufficient proof thereof, the estimated quantum of purchase from renewable energy sources for each year of the Operating Period under the Business Plan as well as under MYT Petition in accordance with Regulations notified by the State Commission and accordingly shall enter into long term arrangement to meet its RPO obligations.

1. The estimated quantum of renewable energy purchase shall be in accordance with clause 7.1 of these Regulations corresponding to the approved power purchase quantity for each year of the Operating Period.
2. The Distribution Licensees shall also furnish the summary statement of energy procured from different renewable energy sources on quarterly basis to the State Agency.
3. Distribution Licensees shall submit quarterly, the details of OA consumers
4. At the end of each financial year, each Distribution Licensee shall submit a detailed statement of energy procurement from various RE sources, duly certified by the auditors.
5. If any Distribution Licensees is unable to fulfill the obligation, they shall be liable to pay RPO Regulatory Charges as specified in clause 12.1 of these Regulations.

b. PWD:

Office of the PWD (Electrical) shall submit quarterly the details registered grid connected Captive Power Plants (CPP) & related information as per requirement of State Agency.

c. CPP & OA companies:

1. Every Captive User and Open Access consumer shall submit necessary details regarding total consumption of electricity and power purchase from renewable energy sources towards fulfillment of its RPO on quarterly basis to the State Agency in the prescribed formats approved by state commission.
2. Captive User(s) and Open Access Consumer(s) shall purchase renewable energy as stated in Regulation 7.1 & clause no.9 of RPO manual and accordingly shall enter into long term arrangement to meet its RPO obligations.
3. If the Captive User(s) and Open Access consumer(s) are unable to fulfill their obligation, they shall be liable to pay RPO Regulatory Charges as specified in Regulation 12.1.
4. Captive/Open Access consumer(s)/User(s) may fulfill their RPO through procurement of the Renewable Energy Certificate.

**5.2.3 Software/System Environment**

The ideal environment expected for this system is as below

Specification	Technology
Web Application	ASP.net 3.5 or More
JS Framework	JQuery, EXTJs, or similar open source JS Framework
Database	SQL Server 2008

**5.2.4 System Architecture**

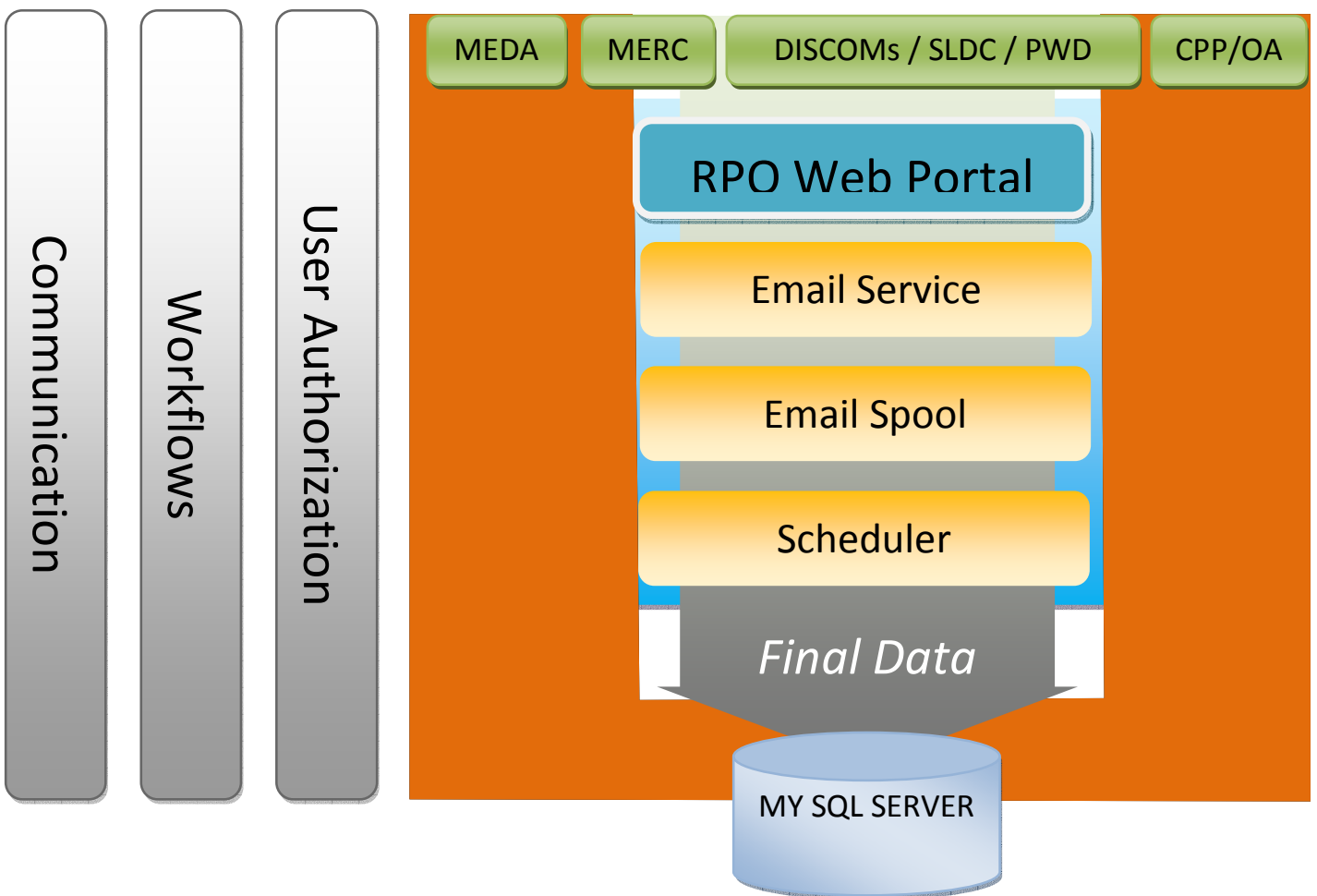

### 5.2.5 Layout

It is important to follow a layout to understand how things are assumed to look like throughout this document. Please keep below layout in mind while you read through.

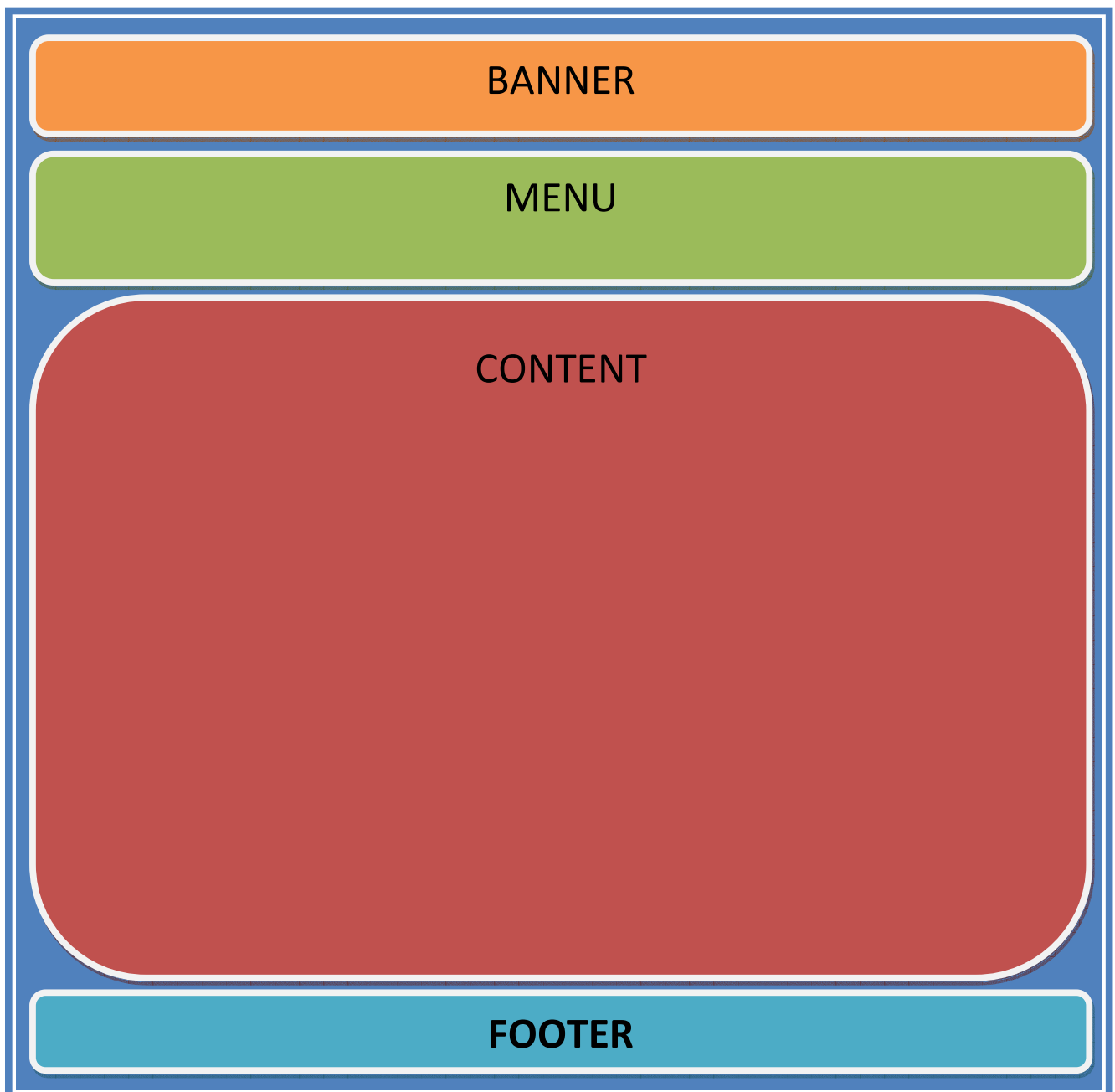



### 5.2.6 Quick Access Menu

The menu below Banner is dynamically populated based on access rights of logged in user (entity). It forms to be the most important part of the application and will be always visible to the user and has below links to access the application functionalities

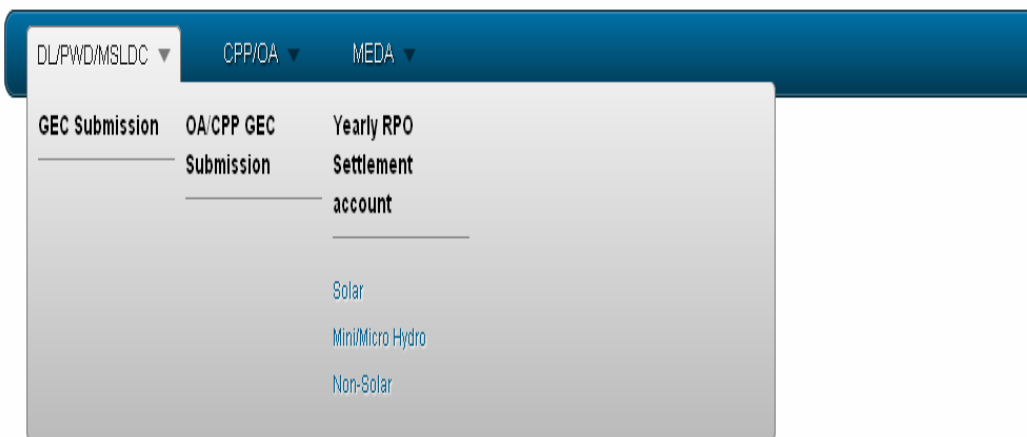

- DL/PWD/MSLDC
  - GEC Submission
  - OA/CPP GEC Submission
  - Yearly RPO Settlement account
    - Solar
    - Mini/Micro Hydro
    - Non-Solar

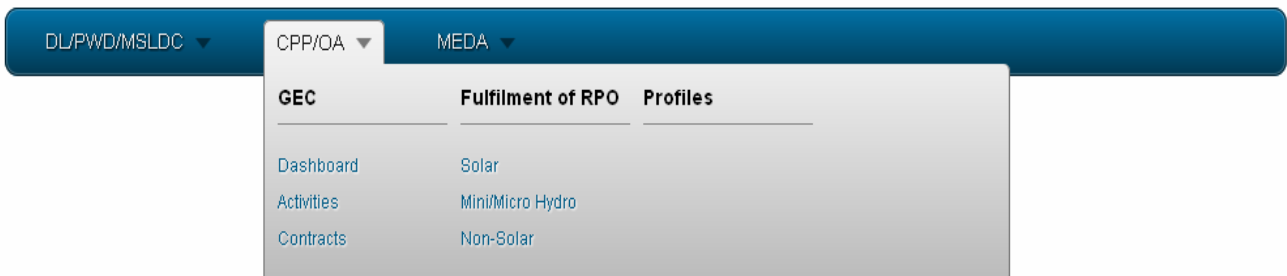

- CPP/OA
  - GEC
    - Submissions
  - Fulfillment of RPO
    - Solar
    - Mini/Micro Hydro
    - Non-Solar
  - Profiles

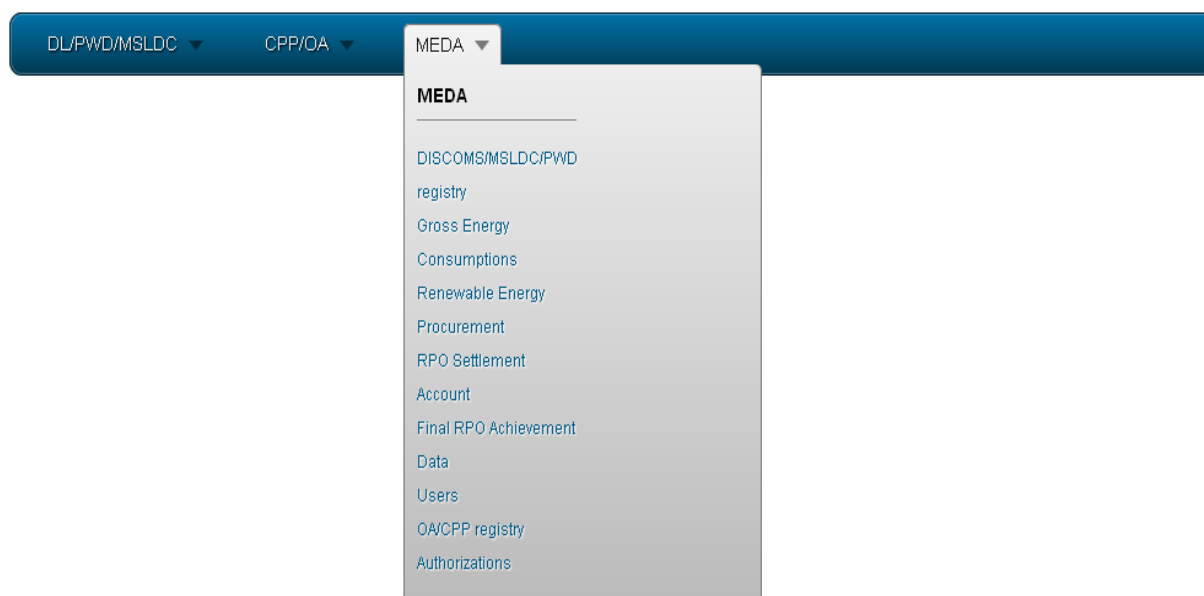

- MEDA
  - Distribution Licensees
  - Gross Energy Consumptions
  - Renewable Energy Procurement
  - RPO Settlement Account
  - Final RPO Achievement Data
  - Users
  - OA/CPP registry
  - Authorizations

**5.3 Diagrammatical representation of Scope of Work for RPO web portal**

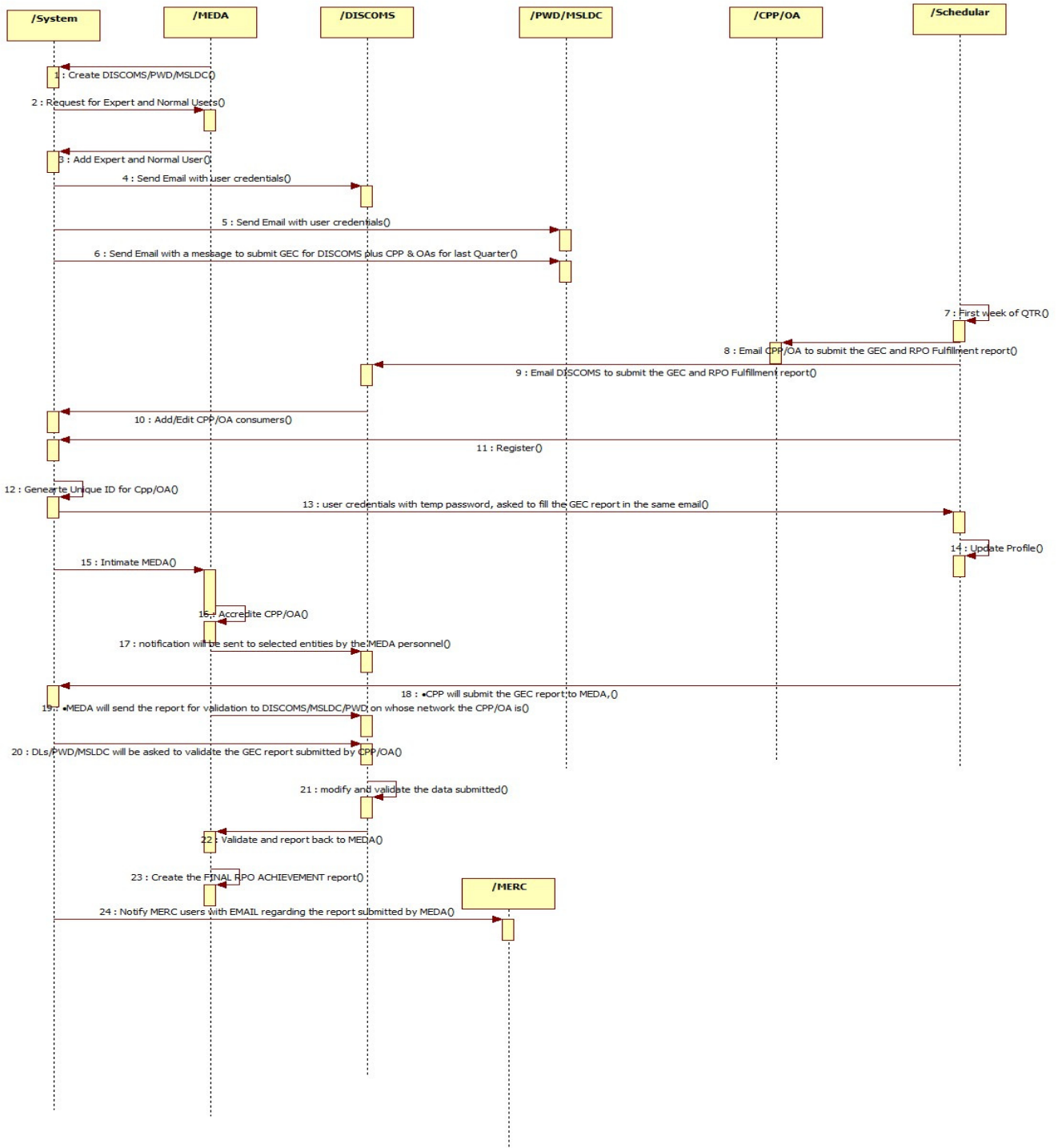

#### **5.4 Business Process**

- MEDA will manually add DL/MEDA/MERC/PWD/MSLDC users and set their Authorizations as Normal or expert users.
- Identification of CPP and OA is done in the format as mentioned on above
- Show in Grid, provide print option to display report as shown above
- Editing/Deleting of CPP/OA is authority of DLs
- CPP/OA Unique ID to be generated as MH(CPP/OA)<Accreditation Number>
- MEDA can Accredite the records added by DL/PWD or any individuals, i.e. a button named Accredite will be available only to MEDA
- PWD also identifies CPPs has same rights as DL for adding CPP OACPP/OA can register by themselves.
- Upon registration/accreditation MEDA will receive an email intimation
- Upon accreditation , notification will be sent to selected entities by the MEDA personnel (Show intimation email format with <notify to> option)
- CPP/OA specifies which DISCOM they receive power from and that will automatically bring them under the respective DL for further processing in the system.
- CPP/OA receives user credentials with temp password. And requested to fill details with new password.
- CPP/OA will also be asked to fill the GEC report in the same email.
- CPP will submit the GEC report to MEDA,
- MEDA will send the report for validation to DISCOMS/MSLDC/PWD on whose network the CPP/OA is.
- DLs/PWD/MSLDC will be asked to validate the GEC report submitted by CPP/OA. To be able to see and validate these reports, a separate list will be shown to DLs/PWD/MSLDC and options will be provided to modify and validate the data submitted. Options (Valid/Invalid)

- DISCOMS/SLDC/PWD will edit the details and validate and report back to MEDA
- MEDA will then create the FINAL RPO ACIEVEMENT report.
- DL/MEDA/MERC/PWD/MSLDC will have two IDs (expert and Normal)
- Experts can Accredite/Delete/Approve entities, reports Where are Normal users will be able to do only rest of features.
- DISCOMS will/may submit quarterly GEC reports of CPP or OAs as per (19/20 PDF: RPO Manual) on their behalf for the first time when these are added.
- Experts can Accredite/Delete/Approve entities, reports Where are Normal users will be able to do only rest of features.
- DISCOMS will/may submit quarterly GEC reports of CPP or OAs as per (19/20 PDF: RPO Manual) on their behalf for the first time when these are added.



**5.5 Road Map and timeline for web portal development**

Activities	Timeline (in Days)							
	Month 1 (February)		Month 2 (March)		Month 3 (April)		Month 4 (May)	
Finalisation of Tender	← 28 Days duration →							
Placing of order for Web Portal			← 15 Days duration →					
Design of Web portal				← Design of portal layout its structure →				
Testing of Web Portal				← Parallel testing of work done in portal →				
Demonstration of Web Portal						← Demonstration to MEDA →		
Development of Web portal							← Develop page at after suggestion →	
Live Training on Web Portal							← Training to all concerned →	
RPO Web portal hosting								← Final online hosting →

## **6. Conclusion**

To develop mechanism for listing and accreditation of Captive Users and Open Access Consumers and set rules for accreditation of Captive Users and Open Access Consumers, Working Committee designed and formulated improved data collection formats and set the rules for process flow data information from obligated entities to MEDA and further its validation from DISCOMs in case of CPP / OA consumers to MEDA and thereafter this validated data will be utilized for accreditation purpose of obligated entities.

Thereafter, Committee carried out the exercise and collected validation data in case of 114 CPP / OA consumer entities referred in case no. 49 of 2013 as per improved data collection formats for further accreditation at MEDA. The result shows that, there are 21 entities are eligible for accreditation as obligated entities under Captive Power Producers category, 46 entities are eligible for accreditation as obligated entities under OA consumer category and 47 entities are eligible for exemption from Renewable Purchase Obligation for the FY 2010-11 to 2012-13.

Committee further verified the list of 1056 entities from DISCOMs / MSLDC / PWD (Electrical) and attached as a part of this report.

While verification of these entities, it was decided that all captive generators having the synchronization facility will be considered for listing & accreditation. The list to be prepared on the basis of grid connectivity & not the present usage of generation. The RPO obligation will be based on usage of generation which will be tracked on ongoing basis.

Working Committee on the basis of ToR for effective implementation of RPO Mechanism has proposed various actions and suggestions which are summarized below;

### **1. Identification of Obligated Entities and listing:**

Suggestions: To identify the obligated entity & Streamline the data collection mechanism, Working Committee designed data collection formats in respect of CPP / OA consumers separately on quarterly basis from DISCOMs, SLDC & PWD (Electrical).

### **2. Verification of Data submission by CPP consumers:**

Suggestions: The data received from entities further verified and validated through DISCOMs / MSLDC / PWD (Electrical) in case of 21 CPPs (Out of 114) entities. Same method is set to adopt in future for Quarterly reporting, verification & validation of RPO data submitted by obligated entities.

**3. Verification of Data submission by OA Consumers:**

Suggestions: The data received from entities further verified and validated through DISCOMs / MSLDC / PWD (Electrical) in case of 46 OA consumers (Out of 114) entities. Same method is set to adopt in future for Quarterly reporting, verification & validation of RPO data submitted by obligated entities.

**4. Practical difficulties in monthly data submission:**

Suggestions: To overcome the difficulties Working Committee designed quarterly basis data collection formats.

**5. Lack of standard data Formats:**

Suggestions: To overcome the difficulties Working Committee designed quarterly basis data collection formats.

**6. Standard methodology for Energy Accounting for computing RPO compliance of Obligated Entities:**

Suggestions: Gross Energy Consumption from own generation from CPP unit and procured via Open Access is taken into consideration in formats designed for data collection.

**7. Lack of check on Double accounting of RPO compliance:**

Suggestions: This issue has already been taken care while designing the data collection formats which provides due certification from concerned DISCOMs while submitting data to MEDA. DISCOMs to ensure such duplication are avoided during reporting of RPO compliance of DISCOMs. Accreditation of obligated entities and coding of RE generation facilities/their transactions would be necessary to avoid duplication in the credit of RE energy towards RPO compliance accounting.

**8. Lack of streamlined RPO related data flow between obligated entities and MEDA:**

Suggestions: MEDA has taken initiative in designing web portal based data submission system to enable obligated entities and other supporting agencies (DISCOMS/ MSLDC and EI) to make periodic submissions regarding RPO compliance.

**9. Lack of awareness among Obligated Entities:**

Suggestions: MEDA has published RPO manual and provided copies to all concerned offices as well placed RPO Manual on its official website for wider dissemination. In

addition to this, MEDA conducting face-to face meetings with prospective obligated entities to create awareness about Renewable Purchase Obligation.

Working Committee on the basis of ToR for effective implementation of RPO Mechanism has proposed key recommendations:

- To develop mechanism for establishing data flow and information exchange between various entities involved (Open Access Consumers to DISCOMs, Captive Users to Electrical Inspector's Office (PWD), DISCOMs to MEDA and Electrical Inspector's Office (PWD) to MEDA etc.), and to verify RPO compliance by Captive Users and Open Access Consumer, DISCOM, PWD (Electrical) & SLDC to submit information of their CPP/OA consumers quarterly in the data collection formats developed by Working Committee on regular quarterly basis to MEDA as under procedure of process flow chart for collection and verification of data.
- Cogeneration status will be certified by MEDA for Non- conventional plants & for Conventional plants by MSEDCL, MSETCL or PWD (Electrical).
- The grid connectivity status of captive power plant is the eligibility criterion as an obligated entity even though they momentarily connect / synchronized their unit to the grid as per their requirement.
- During the deliberations Working Committee expressed tremendous need of web portal for RPO Mechanism so as to ease in compilation of data and reports of obligated entities under RPO Mechanism. This will also facilitate Distribution licensees, PWD & SLDC in order to identify & onwards certification of entities as an obligated entities.

**7. Annexures**

**Quarterly updated details of Registered OA consumers having Contract demand 1MVA & above to be submitted by DISCOMs / SLDC to MEDA**

**Quarterly updated details of Registered Self Use/CPPs above 1MW to be submitted by DISCOM / PWD (Electrical) to MEDA**

Quarter: ----- to ----- of 20

Sr. No	Name of CPP unit (Self Use)	Address / Location of Self Use / CPP unit	Email-id / Contact details	Self Use CPP installed & generation capacity (in MW)	Registration No.	Registration date (DD/MM/YYYY)	Date of Commissioning (DD/MM/YYYY)	Source of generation (specify fuel type / technology)	Voltage level of grid connection (in KV)	Grid connection status (whether synchronized for parallel operation or not)	Gross Energy Consumption from own generation (from CPP unit) (in MWh)	Host DISCOM (not necessary if location of CPP specified)	Consumer number	Meter location and meter type (marked on the Single Line Diagram to be provided)
1														
2														
.														
.														
N														

Note: DISCOMs / PWD (Electrical) needs to submit above updated details for the quarter by first week of next quarter to MEDA.

Say: for April- June quarter-First week of July

for July- September quarter-First week of October

for October- December quarter-First week of January

for January- March quarter-First week of April

**Annexure-I**



Quarter: ----- to ----- of 20

Sr. No	Name of OA consumer	Address / location of OA consumer	Email-id / Contact details	Consumer No.	Capacity of Open Access (in MW) & period for Open Access	OA consumer contract demand (in KVA)	Consumer Voltage level (in KV)	Name & address of Generator Unit	Source of generation (specify fuel type/technology)	Generation Voltage level (in KV)	Energy wheeled under Open Access (Grossed up for losses) (in MWh)
1											
2											
3											
.											
N											

Note: DISCOMs/ SLDC needs to submit above updated details for the quarter by first week of next quarter to MEDA

Say: for April- June quarter-First week of July

for July- September quarter-First week of October

for October- December quarter-First week of January

for January- March quarter-First week of April

**Annexure-II**

**Annexure-III**

Date/ Month / Year

To,  
\_\_\_\_\_  
\_\_\_\_\_  
\_\_\_\_\_

**Sub: Status of Grid-connectivity of your Captive Power Plant in respect of 'Renewable Purchase Obligation'**

Dear Sir,

In the exercise of the powers conferred under Sections 61, 66, 86(1) (e) and 181 of the Electricity Act 2003 and all other powers enabling it in this behalf, the Hon'ble Maharashtra Electricity Regulatory Commission (hereinafter referred to as "The Commission" or "MERC") has notified the MERC (Renewable Purchase obligation, its compliance and Implementation of REC framework) Regulations, 2010 ["MERC (RPO-REC) Regulations, 2010"] on June 07, 2010.

Under the said RPO Regulations, the Hon'ble Commission has specified the Renewable Purchase Obligation (RPO) targets for Obligated Entities.

In the said Regulations, Obligated Entity has been defined as:

**"Obligated Entity"** means the distribution licensees, users owning captive power plants, and open access consumers in the State of Maharashtra, who have to mandatorily comply with renewable purchase obligation under these Regulations subject to fulfillment of conditions outlined under Regulation 5;

& Regulation 5 specifies:

*"The minimum percentage as specified under Regulation 7.1 shall be applicable to all Distribution Licensees in the State of Maharashtra as well as to open access consumers and captive users within the State of Maharashtra, subject to following conditions:*

- (a) Any person who owns a grid connected Captive Generating Plant with installed capacity of 1 MW and above (or such other capacity as may be stipulated from time to time) and consumes electricity generated from such plant for his own use; shall be subjected to minimum percentage of RPO to the extent of his consumption met through such captive source.
- (b) ...
- ...

*Provided further that condition under sub-clause (a) above, shall not be applicable in case of Standby (or Emergency back-up) Captive Generating Plant facilities."*

Regulation 5 states that grid connectivity status is criterion for deciding obligated entity under RPO Mechanism.

As per the information available with us, the captive generating unit installed at your premises is connected / synchronized to the <DISCOM NAME/TRANSMISSION (InSTS)> network, either continuously or momentarily and thus qualifies as an Obligated Entity under the MERC (REC-RPO) Regulations, 2010.

Any objection in this respect of above shall be raised within 15 days from the date of this letter and sent on above address so as to reach in stipulated period in the form of written document accompanied with:

1. Single line diagram authenticated by a designated person in that regard and signed by authorized signatory.
2. A copy of NOC / permission issued in respect of commissioning / synchronization / Grid connectivity.

Thanking You.

## **Annexure-IV**

Perspective list generated of 1056 CPP / OA consumer entities for the year 2010-11 to 2013-14 under verification of DISCOMs.

**Quarterly updated details of Registered Self Use/CPPs above 1MW to be submitted by DISCOM / PWD (Electrical) to MEDA**

Quarter: ----- to ----- of 20

Sr. No	Name of CPP unit (Self Use)	Address / Location of Self Use / CPP unit	Email-id / Contact details	Capacity 1	Capacity 2	Capacity 3	Capacity 4	Capacity 5	Registration No.	Registration date (DD/MM/YY)	Date of Commissioning (DD/MM/YY)	Source of generation (specify fuel type / technology)	Voltage level of grid connection (in KV)	Grid connection status (whether synchronised for parallel operation or not)	Gross Energy Consumption from own generation (from CPP unit) (in MWh)	Host DISCOM (not necessary if location of CPP specified)	Consumer number	Meter location and meter type (marked on the Single Line Diagram to be provided)
				Self Use CPP installed & generation capacity (in MW)	Self Use CPP installed & generation capacity (in MW)	Self Use CPP installed & generation capacity (in MW)	Self Use CPP installed & generation capacity (in MW)	Self Use CPP installed & generation capacity (in MW)										
1	Exide Industries Limited	Exide Industries Limited Plot No. T-17, MIDC, Talaja, Dist. - Raigad-410208, Maharashtra		1010 KVA														
2	Larsen & Toubro Ltd.,	Larsen & Toubro Ltd. Plot No. A - 9/10, M.I.D.C., Ahmednagar-414111		1010 KVA														
3	Kiloskar Oil Engines Limited	Kiloskar Oil Engines Limited D-1, Kagal M. I. D. C, Talandage, Kolhapur-416 003, Maharashtra,India		4.5 MW / 5625 KVA														
4	Soktas India Pvt. Ltd.,	Soktas India Pvt. Ltd., Plot No.T-8, Kagal Hatkanangale Five Star Industrial Area, Kasba Sangaon, Kolhapur- 416217		1000 KVA														
5	Raymond Uco Denim Pvt. Ltd.,	Raymond Uco Denim Pvt. Ltd. Plot No. C-1, MIDC, Lohara, Yavatmal - 445001		1000 KVA														
6	Owens Corning . Ltd.	Owens Corning . Ltd. Plot No. T-28, MIDC Talaja Dist. Raigad - 410 208		1000 KVA														
7	Symantec Software India Pvt. Ltd.	Symantec Software India Pvt. Ltd. RMZ ICON, S. No. 3/8 Baner Road, Baner, Pune, Maharashtra 411045		1000 KVA														
8	Albright & Wilson Chemicals India Ltd.,	Albright & Wilson Chemicals India Ltd, MIDC Area, Plot No. - 103, 104,At - Dhataw, Tal. - Roha,Dist. - Raigad, Pin - 402116.		1250 KVA														
9	Oswal F. M. Hammerie Textiles Ltd.	Oswal F. M. Hammerie Textiles Ltd. T-5+T-5-Part-1, Kagal - Hatkanangale Five Star Mids, Kagal,Dist : Kolhapur, Kolhapur, Kolhapur - 416216		1250 KVA														
10	Anthea Aromatics Pvt. Ltd.,	Anthea Aromatics Pvt. Ltd. 51 - A/1, M.I.D.C., Dhataw, Roha, Dist. - Raigad, Maharashtra		1250 KVA														
11	United Breweries Ltd.,	United Breweries Ltd Unit: Bombay Breweries, Plot No. M1 - MIDC, Talaja,Dist : - Raigad - 410208		1250 KVA														
12	Larsen & Toubro Ltd.,	Larsen & Toubro Ltd., Powai Works, Gate No. 1,Sakivihar Road, Powai,Mumbai - 400 072		1250 KVA														
13	LG Electronics India Pvt. Ltd.,	LG Electronics India Pvt. Ltd., Plot No. - A-5, MIDC, Ranjangaon, Taluka - Shirur, Dist. - Pune - 412220.		1250 KVA														
14	Loreal India Pvt. Ltd.	Loreal India Pvt. Ltd. Gat No. 426, Mahalunge Ingle,Chakan - Talegaon Road, Chakan- Pune 410501.		1250 KVA														
15	Larsen & Toubro Ltd.,	Larsen & Toubro Ltd., Powai Works, East Campus, Mumbai - 400072.		1250 KVA														
16	Vidyut Metalics Pvt. Ltd.,	Vidyut Metalics Pvt. Ltd., Plant No. 1, P.O, L.B.S. Marg Wagle Estate, Thane 400 604		1250 KVA														
17	H & R Johnson (India) Ltd.	H & R Johnson (India) Ltd. Vill. Gadab, Tal. Pen, Dist. Raigad.		1250 KVA														
18	Mercedes Benz India P. Ltd	Mercedes Benz India P. Lt E-3, MIDC Chakan, Phase - III,Chakan Industrial Area Kuruli & Nighoje, Tal. Khed Pune - 410 501		1250 KVA														
19	Seagram Distilleries Pvt. Ltd.	Seagram Distilleries Pvt. Ltd. Gat. No. 126, Kadwa Mahalungi, Valkhed,Tal. Dindori, Dist. Nashik.		1250 KVA														
20	Tata Teleservices Limited,	Tata Teleservices Limited, D-26, T.T.C Industrial Area, MIDC Sanpada,Navli Mumbai-400703.		1500 KVA														
21	Matrix Labs Ltd.	Matrix Labs Ltd. F-4 & F-12, MIDC, Malegaon, Sinnar, Nashik, MH 422113		1500 KVA														
22	BOSCH Limited.,	BOSCH Limited., Plot No. 75, MIDC Estate,Trimbak Road, Dist. - Nashik-422007		2000 KVA														
23	Reliance Industries Ltd.,	Reliance Industries Ltd., Dheerubhai Ambani Life Sc. Centre,Thane - Belapur Road,R 282, TTC Ind. Area, Rabale Navi Mumbai - 400 701.		2500 KVA														
24	Shri. Adinath Sahakari Sakhar Kharkhana Ltd.,	Shri. Adinath Sahakari Sakhar Kharkhana Ltd., Shelgaon-Bhalwani, Adinathnagar,Post - Jeur, Tal - Karmaia, Dist. - Solapur-413202.		7500 KVA														
25	Exide Industries Limited	Exide Industries Limited D - 2 Block, MIDC Chinchwad,Pune-411019		1010 KVA														
26	Maddi Lakshmaiah & Co. Ltd.,	Maddi Lakshmaiah & Co. Ltd., ML Tower, Bldg. No. 101, Sector - 2, Millenium Business Park MIDC, Mahape, Navi Mumbai.		1010 KVA														
27	Mercedes Benz India P. Ltd	Mercedes Benz India P. Ltd E-3, MIDC Chakan, Phase - III, Chakan Industrial Area, Kuruli & Nighoje, Tal. Khed Pune - 410 501		1010 KVA														
28	International Biotech Park Ltd.,	International Biotech Park Ltd., Plot No. - 2 (BTS 1 Building) Phase - II, MIDC Hinjewadi, Pune. - 411057		1010 KVA														
29	FDC Limited (Roha Plant)	FDC Limited (Roha Plant) Plot No. 19 & 20/2, MIDC Industrial Area Dhataw, Roha, Dist.Raigad - 402 116		1010 KVA														

30	Lalit Pipes & Pipes Ltd.,	Lalit Pipes & Pipes Ltd., Vill. VarasKol, Survey No. 77, Near Khardi Rly. Station Tal. Shahpur. Dist. - Thane - 421 304		1010 KVA																
31	Aeroflex Industries Ltd.,	Aeroflex Industries Ltd., Gat No. 41/0,42/13,18, At. Chai Vavanje Village, Tal. Parnevel, Dist. Raigad.		1010 KVA																
32	Lokmangal Sugar Ethanol & Co-gen Ind. Ltd.,	Lokmangal Sugar Ethanol & Co-gen Ind. Ltd., Bhandarkavalthe, Tal. South Solapur, Dist. Solapur - 413221.		18750 KVA																
33	Balaji Amines Ltd.,	Balaji Amines Ltd., Gat. No. -197, Vill. - Tamalwadi,Tal. Tularpur, Dist. - Osmanabad.		252 MW																
34	Deepak Fertilizers & Petrochemicals Corp. Ltd.	Deepak Fertilizers & Petrochemicals Corp. Ltd. Plot No. - K -1, MIDC, Talaja, Dist. - Raigad		3 MW																
35	JSW Steel Limited.	JSW Steel Limited. B-6, Tarapur, MIDC Industrial Area, Navapur Road, Boisar, Thane - 401506		30 MW(CPP)																
36	Cabot India Ltd.,	Cabot India Ltd., MIDC Area, Plot No. - 3, Thane-Belapur Road, TTC Area, Post Ghansoli, Thane- 400701		4 MW (CPP)																
37	Indrajit Infrastructure Pvt. Ltd.	Indrajit Infrastructure Pvt. Ltd. Bhugaon Link Road, Wardha-442001.		40 MW																
38	Indrajit Infrastructure Pvt. Ltd.	Indrajit Infrastructure Pvt. Ltd. Bhugaon Link Road, Wardha-442001.		40 MW																
39	Jaya Hind Industries Ltd.	Jaya Hind Industries Ltd. Village- Urse, Tal. Maval, Dist. - Pune - 410 506.		1000 KVA																
40	Sun Pharmaceuticals Industries Ltd.	Sun Pharmaceuticals Industries Ltd. Plot A/7/8, MIDC, Ahmednagar- 414111		1000 KVA																
41	Polybond India Pvt. Ltd.,	Polybond India Pvt. Ltd., 144 Alandi Markal Road Alandi, Pune - 412105		1250 KVA																
42	Valsad District Co-op Milk Ltd.M-12, Tarapur, Tal. Palghar,Dist. - Thane- 401502	Valsad District Co-op Milk Producers Union Ltd.M-12, Tarapur, Tal. Palghar,Dist. - Thane- 401502		1250 KVA																
43	Balaji Amines Ltd.,	Balaji Amines Ltd., Gat. No. -197, Vill. - Tamalwadi, Tal. Tularpur, Dist. - Osmanabad - 413623.		1450 KVA																
44	Deepak Fertilizers & Petrochemicals Corp. Ltd.	Deepak Fertilizers & Petrochemicals Corp. Ltd. Plot No. K - 8, MIDC, Talaja, Dist. - Raigad		1500 KVA																
45	Zydus Nycomore Healthcare Pvt. Ltd.	Zydus Nycomore Healthcare Pvt. Ltd. Plot No. C-4, Thane- Belapur Road,MIDC Pawane, Navi Mumbai-400705		1500 KVA																
46	Dujodwala Products Ltd.,	Dujodwala Products Ltd., Village Kumbhivali, Savroli, Kharpada Road, Tal. Khalapur,Dist. - Raigad - 410 202		1500 KVA																
47	Cipla Ltd.	Cipla Ltd. D-7, MIDC, Kurkumbh, Pune-413801		1500 KVA																
48	Somaiya Organo Chemicals Ltd.,	Somaiya Organo Chemicals Ltd., Sakanwadi, Tal.- Kopargaon, Dist. -Ahmednagar - 413708		1875 KVA																
49	Gadre Marine Export	Gadre Marine Export Pvt. Ltd., Plot FP-1, MIDC (Mirjole Block) , Ratnagiri - 415 639, Maharashtra , India		2000 KVA																
50	Perfect Circle (I) Ltd.	Perfect Circle (I) Ltd. Plot No - 19, MIDC, Satpur, Dist. - Nashik-422007.		1010 KVA																
51	United Spirits Ltd.	United Spirits Ltd. Survey No-7/A, Village- Parmori, Tal.- Dindori, Dist. - Nashik.		1010 KVA																
52	Harman Finchem Ltd.,	Harman Finchem Ltd., Plot No. E-9, MIDC, Chikaltana, Aurangabad		1010 KVA																
53	Laxmi Organic Ind Ltd.	Plot No. A-22/2/3, MIDC, Mahad, Dist. - Raigad.		1010 KVA																
54	Laxmi Organic Ind Ltd.(Unit-II)	Plot No. B-2/2, B-3/1/1, B-3/1/2, MIDC, Mahad Dist. - Raigad.		1010 KVA																
55	Ambuja Cements Ltd.,	Unit: Maratha Cement Works,P.O. Upparwali, Tal. Korpana, Dist.- Chandrapur Maharashtra-442908		15 MW																
56	Shree Chhtrapati Shahu Sahakari Sakhar Karkhana Ltd.,	Shree Chhtrapati Shahu Sahakari Sakhar Karkhana Ltd. Shrimant Jaysingrao Ghatge Bhavan, Kagal,Dist. Kolhapur- 416216		15625 KVA																
57	Shree Renuka Sugars Ltd.	Shree Renuka Sugars Ltd. Mohannagar, Post- Arag, Tal.- Miraj, Dist.- Sangli.		18750 KVA																
58	Finolex Industries Ltd.,	Finolex Industries Ltd., Ranpar - Pawas Road, P.O.Box No. 11,Ratnagiri - 415 616.		43 MW																
59	Hindustan Unilever Ltd.	Hindustan Unilever Ltd. Plot No. 8/9, MIDC, Malegoan, Tal.Sinnar, Dist. - Nashik.		1000 KVA																
60	Innoventive Industries Ltd.,	Innoventive Industries Ltd., C/o. Arihant Domestic Appliances Pvt.Ltd. Gat. No. 56/3/4/5, Pimple Jagtap, Tal. Shirur, Pune.		1250 KVA																
61	Serum Institute Of India Ltd.	Serum Institute Of India Ltd. 212/2, Hadapsar, Pune - 28		1250 KVA																
62	Serum Institute Of India Ltd.	Serum Institute Of India Ltd. 212/2, Hadapsar, Pune - 28		1250 KVA																





86	A.C.C. Limited.	A.C.C. Limited, Chanda Cement Works, P.O. Cement Nagar, Chandrapur.	25 MW																			
97	Lloyds Metal & Engineers Ltd.	Lloyds Metal & Engineers Ltd A-1 & 2, MIDC, Ghugus - 442505 Dist. - Chandrapur (M.S.)	30 MW																			
98	Blit Power Ltd.	Blit Power Ltd. Ballapur Industries Ltd, Unit Ballapur, Dist, Chandrapur Pin - 442901.	40 MW																			
99	Welspun Maxsteel Limited	Welspun Maxsteel Limited At, Post Salav, Tal. - Murud, Dist. Raigad, State - Maharashtra.	6 MW																			
100	Century Enka Ltd.	Century Enka Ltd. MIDC, Bhosari, Pune-411026	7.485 MVA																			
101	DRT Anthea Aroma Chemicals Pvt. Ltd.	DRT Anthea Aroma Chemicals Pvt. Ltd. Plot No. 51, MIDC, Dhatav- Roha, Tal. - Raigad.	1250 KVA																			
102	Visteon Automotive Systems (I) Pvt. Ltd.	Visteon Automotive Systems (I) Pvt. Ltd. Plot No.111, Sr.No.283/2,Raisoni Industrial Park, Mann,Tal-Mulshi, Dist- Pune	1250KVA																			
103	Cipla Ltd.	Cipla Ltd. Unit No.-1, Patalganga, Dist. - Raigad.	1500 KVA																			
104	Mercedes Benz India Pvt. Ltd.	E-3, MIDC Chakan, Phase-III, Chakan Industrial Area, Kuruli & Nighoje, Tal.- Khed, Dist. -Pune	1500 KVA																			
105	Asian Colour Coated Ispat Ltd.	Asian Colour Coated Ispat Ltd. Vill. Dahivali, Tal.- Khalapur,Dist. - Raigad	1500 KVA																			
106	Mylan Laboratories Ltd.	Mylan Laboratories Ltd. Plot No. 1A/2, MIDC, Taloja Dist. Raigad	1500KVA																			
107	Lupin Limited	Lupin Limited T-142, MIDC Tarapur, Tal. Palghar, Dist. Thane- 401506	1500KVA																			
108	Alkyl Amines Chemicals Limited.	Alkyl Amines Chemicals Limited. D-6/1, Kurkumbh Ind. Area, Tal. -Daund, Dist. - Pune.	1565 KVA																			
109	Aditya Birla NUVO Ltd.,	Aditya Birla NUVO Ltd., Patalganga, Raigad, MH	1875 KVA																			
110	Helvoet Pharma India Operations Pvt. Ltd.	Helvoet Pharma India Operations Pvt. Ltd. Plot No. 05, MIDC Area, Kesurdi, Tal. - Khandala, Dist. -Satara.	2000 KVA																			
111	Posco Maharashtra Steel Pvt. Ltd.	Posco Maharashtra Steel Pvt. Ltd. Plot No. C-1, Vile Bhagad, MIDC, Tal. Mangaon, Dist. - Raigad, Maharashtra- 402308.	2000 KVA																			
112	Balaji Amines Ltd., Unit - III	Balaji Amines Ltd., Unit -III, Plot No. E-7, MIDC Chincholi, Tal.- Mohol, Dist. Solapur	2000 KVA																			
113	IG Petrochemicals Limited.	IG Petrochemicals Limited. T-2, MIDC Ind. Area, Taloja,Dist. - Raigad.	2250 KVA																			
114	H & R Johnson India	(A Division of prism cement Ltd.) Vill. Gadab, Tal. - Pen, Dist. - Raigad.	4950 KVA																			
115	Sun-n-Sand Hotels Pvt. Ltd.	Village-Chavaneswar, Tal. Koregoan,Dist. Satara	0.8 MW																			
116	Shriram Jawahar Shetkari Sahakari Sakhar Udyog.	Shriram Jawahar Shetkari Sahakari Sakhar Udyog. Phaltan,Ramnagar, Dist.-Satara - 415 523	1.5MW																			
117	Rake Power Ltd.	Rake Power Ltd. At Village- Patgawari, Tehsil- Ramtek, District-Nagpur - 441105.	10 MW																			
118	Aditya Birla NUVO Ltd.,	Aditya Birla NUVO Ltd., Hi- Tech Carbon,Village: Lohop, Patalganga, Taluka: Khalapur, Raigad-410 207, MH	10000 KVA																			
119	Laxmi Organic Ind. Ltd.	Plot No 22/2/3 MIDC Mahad, Raigad,Dist. Raigad	10000KVA																			
120	International Biotech Park	International Biotech Park Genesis Square, Ground Floor, Rajiv Gandhi Infotech - Biotech Park, MIDC, Phase - II, Hirjewadi, Pune- 411057	1010 KVA																			
121	Jaya Hind Industries Ltd.	Jaya Hind Industries Ltd. Gat. No. 350/351, Urse, Tal.- Maval, Dist. Pune.	1010 KVA																			
122	Akzo Nobel India Ltd.	Akzo Nobel India Ltd. 1/1. TTC Industrial Area,Thane Belapur Rd, Koparkhairane,Navli Mumbai.	1010 KVA																			
123	Philips Electronics (I) Ltd.	Philips Electronics (I) Ltd. Plot No. B-79, MIDC Ind. Area, Phase - 2, Vill. - Sawardari, Tal.- Khed, Dist. - Pune.	1010 KVA																			
124	N.R.B Bearing Ltd.	N.R.B Bearing Ltd. Plot No. E-72/1, MIDC, Waluj, Aurangabad	1010 KVA																			
125	Kellogg India Pvt. Ltd.	Kellogg India Pvt. Ltd. Plot No. L-2&L-3, MIDC, Taloja, District - Raigad.	1010 KVA																			
126	Baker Gauges India Pvt. Ltd.	Baker Gauges India Pvt. Ltd. (MP Division) 37- 40 Nager Road, Pune-411006	1010 KVA																			
127	Chasys Automotive Components Pvt. Ltd.	Chasys Automotive Components Pvt. Ltd Gat No.41, Jadhavwadi, Talegoan, MIDC Tal. Maval, Dist. - Pune	1010 KVA																			
128	Privi Organics Lts. Unit-2.	Privi Organics Lts. Unit-2, Plot No. C- 3/4/5/6/8, MIDC, Mahad, Dist. - Raigad.	1010 KVA																			

129	Gadme Marine Export Pvt.Ltd.	Gadme Marine Export Pvt.Ltd. Plot No.FP-1,MIDC,Mirjole,Rainagiri Tal.Dist.Rainagiri	1010KVA																		
130	Valsad District Co-Op. Milk Producer's Union Ltd.	Valsad District Co-Op. Milk Producer's Union Ltd. E-23, Tarapur Industrial Area, Boisar, Dist.Thane-401506	1010KVA																		
131	Shree Chatrapati Shahu Sahakari Sakhar Karkhana Ltd.	Shree Chatrapati Shahu Sahakari Sakhar Karkhana Ltd. Co - Generation Plant, Kagal, Tal. Kagal, Dist. Kolhapur.	11250KVA																		
132	Aditya Birla NUVO Ltd.,	Aditya Birla NUVO Ltd. Hi- Tech Carbon,Village: Lohop, Patalganga, Taluka: Khalapur, Raigad-410 207, MH	18750 KVA																		
133	Suguna Poultry Farm Ltd.	Suguna Poultry Farm Ltd. Mauza tambhary, Vill. Wani, N.H. No. 7, Hinganghat, Dist. - Wardha,Maharashtra - 442301	3 MW																		
134	Shriram Jawahar Shetkari Sahakari Sakhar Udyog.	Shriram Jawahar Shetkari Sahakari Sakhar Udyog. Tal. Phaltan, Dist. Satara-415 523	3 MW																		
135	Topworth Urja and Metals Ltd.	Topworth Urja and Metals Ltd. Mouza-Ukkervahi, vill.-Hetl,Tal.- Umred, Dist. Nagpur - 441204	30 MW																		
136	Purti Power & Sugar Ltd.	Purti Power & Sugar Ltd. Khursapar Rd.,Beta, Tal - Umrer, Dist. Nagpur-440 015	30562.5 KVA																		
137	Nitco Limited	Nitco Limited. Village Shirgaon, Poynad, Tal. Alibag, Dist. Raigad - 402108	5.65MW																		
138	Deepak Fertilizers & Petrochemicals Corp. Ltd.	Deepak Fertilizers & Petrochemicals Corp. Ltd. Plot No. - K -1, MIDC, Taloja,Dist. Raigad - 410208	7.5 MW																		
139	VVF (India) Limited	VVF (India) Limited V-41, MIDC Industrial Area, Taloja, District - Raigad - 410208	7.5 MW																		
140	VVF (India) Limited.	VVF (India) Limited V-41, MIDC Industrial Area, Taloja, District - Raigad - 410208.	7.5 MW																		
141	Bombay Rayon Fashion Limited	Bombay Rayon Fashion Limited Plot No. C-7, Tarapur Industrial Estate, Boisar Tal. Palghar, Dist. Thane - 421302	8MW																		
142	Polygenta Technologies Limited	Polygenta Technologies Limited Gat No. 265/266, Awankhed, Tal. Dindori, Dist. Nashik - 422 201	1000KVA																		
143	Polygenta Technologies Limited	Polygenta Technologies Limited Gat No. 265/266, Awankhed, Tal. Dindori, Dist. Nashik - 422 201	1000KVA																		
144	Shrinivas Engineering Auto Components Pvt. Ltd.	Shrinivas Engineering Auto Components Pvt. Ltd. Gat No.492, Near Talegaon Industrial Area, Village Navakh Umbre, Tal. Maval, Dist. Pune - 411 001	1065KVA																		
145	Ultratech Cement Ltd.	Plot No. 53, Sec-1, Dronagiri, Post. JNPT Nava Seva, Tal. Uran, Dist. Raigad.	1500KVA																		
146	Idemitsu Lubr India Pvt. Ltd. A/c Shimizu Corpn. India Pvt. Ltd.	Patalganga, MIDC, Raigad.	2000KVA																		
147	Viraj Profiles Ltd.	Plot no. G-2, MIDC, Tarapur, Boisar, Dist. Thane.	2500KVA																		
148	Hindusthan National Glass & Industries Ltd.	Hindusthan National Glass & Industries Ltd. Plot No.-F-1, Sinnar MIDC, At Post. Sinnar, Tal. Sinnar,Dist. Nashik - 422103	2750KVA																		
149	Hindusthan National Glass & Industries Ltd.	Hindusthan National Glass & Industries Ltd. Plot No.-F-1, Sinnar MIDC, At Post. Sinnar, Tal. Sinnar,Dist. Nashik - 422103	2750KVA																		
150	EON Kharadi Infrastructure Pvt. Ltd.	EON Kharadi Infrastructure Pvt. Ltd. (SEZ) Sr. No. 77 PH-1, MIDC Kharadi, Nr. Zensar IT Park,Pune - 411014	1010KVA																		
151	Rieter India Pvt. Ltd.	Rieter India Pvt. Ltd. Gate No 758/2, Village WingShindwad-Bhor Road, Taluka Khandala, District Satara-412 801	1010KVA																		
152	Yappa-Zoom Automotive Systems Pvt. Ltd.	Yappa-Zoom Automotive Systems Pvt. Ltd. Assmy Unit, Gat No. 134/2, Tal. Khed, At. Chakan,Dist. Pune.	1010KVA																		
153	Kranti Sah. Sakhar Karkhana Ltd.	Kranti Sah. Sakhar Karkhana Ltd. Kundal,Tal. Palus,Dist. Sangli-416 309	1010KVA																		
154	Sunguard Solutions India Pvt. Ltd.	S. No. 169/1, Sector - II, Bldg. B, Aundh, Pune.	1010KVA																		
155	Maharashtra Seamless Ltd.	Maharashtra Seamless Ltd. D-114, Village Bhagad MIDC Area, Tal. Mangaon, Dist.Raigad - 402 126	1010KVA																		
156	Polygenta Technologies Limited	Polygenta Technologies Limited Gat No. 265/2-266, Awankhed, Tal. Dindori, Dist. Nashik - 422 201	1010KVA																		
157	Polygenta Technologies Limited	Polygenta Technologies Limited Gat No. 265/2-266, Awankhed, Tal. Dindori, Dist. Nashik - 422 201	1010KVA																		
158	Polygenta Technologies Limited	Polygenta Technologies Limited Gat No. 265/2-266, Awankhed, Tal. Dindori, Dist. Nashik - 422 201	1010KVA																		
159	Akry Organics Pvt. Ltd.	Akry Organics Pvt. Ltd. Plot No. N - 20/21, MIDC, Tarapur, Boisar 401506, Taluka: Palghar Dist. Thane.	1010KVA																		
160	Kagzi Brothers Pvt. Ltd.	Kagzi Brothers Pvt. Ltd. Plot No. C-29, MIDC Phase-1, Dombivil (E)421 203, Dist. Thane.	1010KVA																		
161	Ashland India Pvt. Ltd.	Ashland India Pvt. Ltd. Plot No. G-3, Addl.MIDC, Anandnagar, Ph.2, Ambarnath, Mumbai	1010KVA																		

162	Gharda Chemicals Ltd.	Gharda Chemicals Ltd. MIDC Lote, Tal. Khed, Dist. Ratnagiri.	Plot No. F1/1,	2.4MW															
163	Urjankur Shree Tatyasaheb Kore Warana Power Co. Ltd.	Urjankur Shree Tatyasaheb Kore Warana Power Co. Ltd. Warananagar-416 113, Tal. Panhala, Dist. Kolhapur.		44MW															
164	Adani Power Maharashtra Ltd.	Adani Power Maharashtra Ltd. Growth Centre, MIDC Area, Tirora, Dist. Gondia 441911	Plot A-1, Tirora	660MW															
165	Gopani Iron & Power(India) Pvt. Ltd.	Gopani Iron & Power(India) Pvt. Ltd. Growth Centre, Post Tadalai -442406 Dist. Chandrapur.	A-22, MIDC,	15 MW															
166	Motor Industries Co. Ltd.	Motor Industries Co. Ltd. Co. Ltd., Satpur, Nashik - 422007	75, Industrial	9898 KVA	200 KVA														
167	TRUMPF INDIA Pvt. Ltd.	TRUMPF INDIA Pvt. Ltd. Industrial Park, Taluka Mulshi Village Mann, Nr Hirjewadi, Hirjewadi, Pune - 411057	Sr No 276 Hissa No 1 Raison	7.968 MVA	7.968 MVA														
168	Siemens Rolling Stock (P) Ltd.	Siemens Rolling Stock (P) Ltd. MIDC Shendra, Aurangabad.	Plot No. A-1/2,	5.2 MW	5.2 MW														
169	Seabird Marine Services Pvt. Ltd.	Seabird Marine Services Pvt Ltd., Sector - 1, Dronagiri Node, Tal. Panvel Navi Mumbai - 400 707	Plot No. 70-81,	30 MW	30 MW														
170	Tata Teleservices Limited,	Tata Teleservices Limited, No A/37, Opposite Blue Cross Hospital, Ambad, Nashik - 422010	Plot	2500 KVA	400 KVA														
171	Nocil Limited	NOCIL LIMITED, C-37, T.T.C. Industrial Area, Off Thane-Belapur Road, Pawne Village, Post Turbhe, Navi Mumbai - 400 705.		2384 KVA(1.9MW)	2384 KVA(1.9MW)														
172	Serum Institute Of India Ltd.	Serum Institute Of India Ltd. Hadapsar, Off Soli Poonawalla Road, Pune-411028, India	212/2,	2270 KVA	2270 KVA														
173	Alfa Laval(I) Ltd.,	Alfa Laval(I) Ltd., Dapodi, Pune - 411012	Mumbai-Pune Road,	2270 KVA	2270 KVA														
174	Hematic Motors Pvt. Ltd.	Hematic Motors Pvt. Ltd. MIDC Karad Industrial Area, Tasawade - 415 109, Tal. Karad Dist. Satara.	B 67 & 68 -	2000 KW	2000 KW														
175	Timexbond Industries Pvt. Ltd.	Timexbond Industries Pvt. Ltd. Achhad Industrial Area, Tal. Talasari, Dist. - Thane	Plot No. 165-168,	2000 KVA	2000 KVA														
176	Charoen Pokphand(India) Pvt. Ltd.	Charoen Pokphand(India) Pvt. Ltd. Waghunde Bk, Tal.- Parner, Dist. - Ahmednagar.	Gat No. 197/198,	2000 KVA	2000 KVA														
177	Charoen Pokphand(India) Pvt. Ltd.	Charoen Pokphand(India) Pvt. Ltd. 460, Supa, Tal. Parner, Dist. - Ahmednagar.	Survey No. -	2000 KVA	2000 KVA														
178	Serum Institute Of India Ltd.	Serum Institute Of India Ltd. off soli Poonawalla Road, Pune -411 028.	212/2, Hadapsar	2000 KVA	2000 KVA														
179	R.P. Trading Company,	R.P. Trading Company. -23, Turbhe, Navi Mumbai.	Plot No - 6, Sector	2000 KVA	2000 KVA														
180	ARKLITE SPECIALITY LAMPS Ltd.	ARKLITE SPECIALITY LAMPS LIMITED Gat No. 2794 & 2797, Chakan-Talegaon Road, Kharabwadi, Pune 410501.		2000 KVA	2000 KVA														
181	Alta Laboratories Limited	Alta Laboratories Ltd. Girnihar, Khopoli, Khalapur Raigad (Maharashtra State) - 410 203		2000 KVA	2000 KVA														
182	Frigorifico Allana Ltd	Frigorifico Allana Ltd Patthan Road, Aurangabad - 431 002	Gevrai Village,	1500 KVA	1500 KVA														
183	Dwarkadish Sakhar Karkhana Ltd.	Dwarkadish Sakhar Karkhana Ltd. Shevare, Tal-Satana, Dist-Nashik - 423 301		1500 KVA	1500 KVA														
184	Reichold India Pvt. Ltd.	Reichold India Pvt. Ltd. Ranjangaon, Pune - 412 209, Maharashtra,	F/38, Midc,	1500 KVA	1500 KVA														
185	Sungwoo Gestamp Hitech Pune Pvt.Ltd.	Sungwoo Gestamp Hitech Pune Pvt.Ltd. Pune - 412 106, Maharashtra,	Gat 374, 517-521 & 523, Village Takve, Tal. Maval, dist.	1500 KVA	1500 KVA														
186	Ultratech Cement Ltd	Plot No. 61/1&2, 94/2&2 & 2 A, 95/4 to 6, Vill. Chikhhal & Vijapur,		1500 KVA	100 KVA														
187	Viraj Profiles Ltd.	Viraj Profiles Ltd. Saravali, Rolling Mill Divn Boisar - 401506.	Survey No. 140/1,	1500 KVA	1010 KVA														
188	Viraj Profiles Ltd.	Viraj Profiles Ltd. MIDC, Tarapur, Boisar - 401506.	Plot No. G-75,	1500 KVA	500 KVA														
189	Centaur Pharmaceutical Pvt. Ltd.,	Centaur Pharmaceuticals Private Limited ITBT Park, Plot No. 4, Phase-2, Hinjewadi, Pune -411 057.		1500 KVA	1500 KVA														
190	S. Zhaveri Pharmakem Pvt. Ltd	S. Zhaveri Pharmakem Pvt. Ltd. B-10 & 10-1, Dombivli MIDC, Phase-1, Kalyan Shil Phata Road, Dombivli 421 203 Dist. - Thane.		1500 KVA	1500 KVA														
191	Fleetquard Filters Pvt. Ltd.	Fleetquard Filters Pvt. Ltd. 87/2, Vill. - Nandur, Tal.- Daund, Dist. - Pune - 412202.	Gat. No. 87/1 &	15 MW	15 MW														
192	Radium Creation	C-32, TTC Ind. Estate, Pawane, Behind Nocil, Navi Mumbai.		1250 KVA	750 KVA														
193	Imsofar Manufacturing India Pvt. Ltd.	Imsofar Manufacturing India Pvt. Ltd. MIDC, Tal.- Baramati, Dist. - Pune - 413102	Plot NoF-13,	1250 KVA	70 KVA														
194	Metropolitan Eximchem Ltd.	Metropolitan Eximchem Ltd. Phase II, MIDC, Dombivli(E) - 421 204.	Plot No. B, CFC,	1250 KVA	1500 KVA														

195	SQS India Infosystems Pvt. Ltd	SQS India Infosystems Pvt. Ltd Plot 25/1 Rajiv Ghandhi Infotech Park SEZ Phase 3 Hinjawade, Pune - 411057	1250 KVA	1250 KVA																
196	Mahanagar Gas Ltd.	Mahanagar Gas Ltd. City Gate Station, Near Anik Depot, Sion, Mumbai - 400 022.	1250 KVA	1250 KVA																
197	Finolex J-Power Systems Pvt. Ltd.	Finolex J-Power Systems Pvt. Ltd. GATE NO.-1142 TO 1149, SHIRWAL TALUKA -KHANDALA DISTT -SATARA, Shirwal - 411018, Tal. Khandal, Gat No. 1142-1149,	1250 KVA	1250 KVA																
198	Devashree Foods Pvt. Ltd.	Devashree Foods Pvt. Ltd. Survey No.221, Village Umbre, Post Khambewadi, Taluka : Khalapur, District : Raigad 410 203.	1250 KVA	1250 KVA																
199	Jain Irrigation Systems Ltd.	Jain Irrigation Systems Ltd. Gat No. 139/8, Jain Energy Park, Shirsol, Dist. - Jalgaon- 425001,	1125 KVA	1125 KVA																
200	Singhania System Technologies Pvt. Ltd.	Singhania System Technologies Pvt. Ltd. Plot No 49-61, Dandekar Industrial Estate, Old Salpatti Road, Palghar (W), Dist. Thane, Pin: 401404,	1110 KVA	1110 KVA																
201	Savla Foods & Cold Storage Pvt. Ltd.	Savla Foods & Cold Storage Pvt. Ltd. D-514, TTC Ind. Area, MIDC, Turbhe, Navi Mumbai - 400 703.	1110 KVA	1110 KVA																
202	Nelco Limited	Nelco Limited, EL-6, Electronics Zone, MIDC, Mahape, Navi Mumbai 400 710. MIDC, Plot No. EL-6, TTC Ind. Area, Mahape, Navi Mumbai.	1010 KVA	1010 KVA																
203	Uttam Galva Steels Ltd.	Uttam Galva Steels Ltd. Village Donvat, Khopoli- Pen Road, Khalapur Raigad - 410 202 Pen-Rd, Donvat Complex, Tal. - Khalapur	1010 KVA	1010 KVA																
204	Godrej & Boyce Mfg Co. Ltd.	Interio Division, Gat. No. 1267, VIII. Shirwal, Tal.- Khandala,	1010 KVA	1010 KVA																
205	Acoris Research Ltd.	Acoris Research Ltd.No. 3- A, International Biotech Park, Hinjewadi Phase-II,, Pune - 411 057. Plot No. 3A, 2nd Phase, International Biotech Park	1010 KVA	1010 KVA																
206	Times Of India Press	Times Of India Press Plot No 119 Sector 10, MIDC Pcnrda, Bhosari Industrial Estate, Pune - 411026	1010 KVA	1010 KVA																
207	Shapoorji Pallonji & Co. Ltd.	Shapoorji Pallonji & Co. Ltd. SP Infocity, incubator No. 4, Pune - Saswad Road, Phursungi, Pune - 412 308. S.P. Infocity, Pune Saswad Rd.Next to Sat	1010 KVA	1010 KVA																
208	Gigaplex Estate Pvt. Ltd.	Gigaplex Estate Pvt. Ltd. Unit Nos. 301 & 401, "Gigaplex" Plot No. IT5 MIDC Knowledge Corridor, Airoli, Navi Mumbai 400708 Airoli Gigaplex, Plot No. IT-5, Airoli Knowledge Park.	1010 KVA	1010 KVA																
209	Chirag Ice Factory Pvt. Ltd.	Door No. D - 29/ 12, T. T. C M. I. D. C Industrial Area, Thane Belapur Road, Turbhe, Navi Mumbai, Maharashtra 400705 D-29/12, MIDC, Tu	1010 KVA	1010 KVA																
210	KEIL Metals Pvt. Ltd.	IKEIL Metals Pvt. Ltd. B-6 Midc Ranjangaonpost-karegaonshirur, Pune - 412210 B-6, MIDC, Ranjangaon, Tal.- Shirur, Dist. - Pune.	1010 KVA	1010 KVA																
211	Deepak Novachem Technology Ltd.	Deepak Novachem Technologies Ltd. Plot No. D27/3/1-MIDC, Lote Parshuram Industrial Area, Tal. Khed, Dist. Raingiri, Maharashtra-415722.	1010 KVA	1010 KVA																
212	Shrenik Industries Pvt. Ltd.	Shrenik Industries Pvt. Ltd. Gate No. 385, Post, Majale, Tal. Hatkanangale, Dist. Kolhapur., Kolhapur - 416109, Maharashtra, Gut No. 35	1010 KVA	1010 KVA																
213	Intellectual Building Systems Pvt. Ltd.	40/41/43/44, Jadhavwadi, Tal.- Maval, Dist. - Pune.	1010 KVA	1010 KVA																
214	Rishi Laser Ltd.	Rishi Laser Ltd. Gat No.229,Alandi Markal Rd.,Village Markal,Talu.- Khed, Pune - 412 105, Maharashtra	1010 KVA	1500 KVA																
215	Soma Enterprises Limited	MV-16, Project, Section-A, Gundovalli Chowky, Post- Kalher, Tal.- Bhiwandi, Dist-Thane-400601	1010 KVA	1010 KVA																
216	Soma Enterprises Limited	MV-16, Project, Section-A, Gundovalli Chowky, Post- Kalher, Tal.- Bhiwandi, Dist-Thane-400601	1010 KVA	500 KVA																
217	A.R. Sulphonates Pvt. Ltd.	A.R. Sulphonates Pvt. Ltd. Plot No N 41, Anand Nagar, Ambarnath, Ambarnath, Thane District, Kalyan, Maharashtra Plot No. N-41, Add. Ambarnath, MIDC, Anand Nagar,	1010 KVA	1010 KVA																
218	Bharat Wires Ropes Ltd	Bharat Wires Ropes Ltd Plot No 1 & 4, Atgaon Industrial Complex Mumbai-Nasik Highway, Atgaon (E), Tal. Shahapur, Dist - Thane 401601.	1010 KVA	725 KVA																
219	Reliance Infocom Infrastructure Pvt. Ltd.	Reliance Infocom Infrastructure Pvt. Ltd. P.O. No. 87, Thane Belapur Road, Ghansoli-Navi Mumbai - 400 708.	1010 KVA	1010 KVA																
220	Arihant Industrial Corporation Ltd.	Arihant Industrial Corporation Ltd. Survey No.21, Gut No. 10, Village-Netali, Post-Manor, Tal.- Palghar, Bassein Vassi, Dist - Thane-401201	1010 KVA	1010 KVA																
221	Shree Vignahar Sahakari Sakhar Karkhana Ltd.	Shree Vignahar Sahakari Sakhar Karkhana Ltd. NIVRITTINAGAR(DHALEWADI), POST- SHIROLI, TAL.-JUNNAR, DIST-PUNE-410511.	1010 KVA	1010 KVA																
222	Total Oil India Pvt. Ltd.	Total Oil India Pvt. Ltd. Plot-26, Tic Industrial Area, Mahape Midc . 400710 . Navi Mumbai	1010 KVA	1010 KVA																

223	Klaus Multiparking Systems Pvt.Ltd.	Klaus multiparking Systems Pvt. Ltd. Gat No. 1271/72/73, A/p. Shirval Tal: Khandala, Dist Satara.		1010 KVA	1010 KVA														
224	Cummins India Ltd.	Cummins India Ltd. MIDC Surwadi,Satara - 415522	Plot No. A-1,	1000 KVA	1500 KVA														
225	Adsidha Industries,	Adsidha Industries, 64/4, Rahatoli village, Barvi Dam Road, Badlapur, Tal. - Ambemath, Dist. - Thane		1000 KVA	320 KVA														
226	Vikas Sakhari Sakhar Karkhana Ltd.	Vikas Sakhari Sakhar Karkhana Ltd. Nivli, Tal & Dist. - Latur - 413511	Vaishali Nagar,	1000 KVA	1000 KVA														
227	EON Kharadi Infrastructure Pvt. Ltd.	Eon Kharadi Infrastructure Pvt. Ltd. 77 Kharadi Knowledge Park Kharadi Pune - 411 014 Plot No.	Plot No. 1, S.No.	1000 KVA	1000 KVA														
228	Tatsuno (I) Pvt Ltd.	Tatsuno (I) Pvt Ltd. Taloja Industrial Area, MIDC Taloja, Village Pendhar, Taluka Panvel, District Raigad 410208.	B-31 & B-32	10 MW	750 KVA														
229	Bennett Coleman & Co. Ltd.(Times of India)	Bennett Coleman & Co. Ltd.(Times of India) Plot No. E-06, Opp. KEC Gate, MIDC, Butibori Village- Kinni.		0.834 MW	0.834 MW														
230	Arkite Speciality Lamps Ltd.	Arkite Speciality Lamps Ltd. Gat No. 2794 & 2797, Chakan-Talegaon Road, Kharabwadi, Pune 410501.		9898 KVA	200 KVA														
231	Allana Investment & Trading Co. Ltd.	Allana Investment & Trading Co. Ltd. MIDC Industrial Area, Taloja, Raigad-Maharashtra - 410208	Plot No M-42, Plot	100 KVA	1500 KVA														
232	Rational Engineers Pvt. Ltd.	Rational Engineers Pvt. Ltd. Gat No. 296, 297 and 298 Kusum Industrial Complex, P.O. Hamarapur, Tal.- Wada, Dist. - Thane - 421 303		750 KVA	1500 KVA														
233	Shriram Grape Growers Co-op Society Ltd.	Shriram Grape Growers Co-op Society Ltd. Mukhed Road, Pimpalgaon (B) Tal Niphad DT. NASHIK Nashik, Maharashtra 422209.		500 KVA	1250 KVA														
234	Uttam Galva Steels Ltd.	Uttam Galva Steels Ltd. Khopoli- Pen Road, Khalapur Raigad - 410 202.	Village Donvat,	750 KVA	1010 KVA														
235	Shapoorji Pallonji & Co. Ltd.	Shapoorji Pallonji & Co. Ltd. S.P. Infocity, Pune Saswad Rd,Phursungi, Pune- 412 308.		1000 KVA	1000 KVA	1000 KVA													
236	Westfield Retailer Pvt. Ltd.	S. No. 13(P), 16,18, Shil Road, Dist. - Thane		1010 KVA	1010 KVA	1010 KVA													
237	K. Raheja Corp. Pvt. Ltd.,	K. Raheja Corp. Pvt. Ltd., Commezone, Bldg. No. 6, S.No. 144 & 145, Samrat Ashok Path, Off. Airport Road,Yerwada, Pune - 411 006.		1010 KVA	1010 KVA	1010 KVA													
238	HSBC Software Development India Pvt. Ltd.	HSBC Software Development (India) Pvt. Ltd., G/LT 5.0 Unit II, Building No. 8, Raheja Woods, Kalyani Nagar, Pune - 411006.		1010 KVA	1010 KVA	1010 KVA													
239	The Manjri Stud Farm Pvt. Ltd.	The Manjri Stud Farm Pvt. Ltd. Purpurji, SP Infocity, Near Satapuram Society Pune - 412 308, Survey No. 209, Next to Satapuram Society, Phursungi, P		1010 KVA	1010 KVA	1010 KVA													
240	The Manjri Stud Farm Pvt. Ltd.	The Manjri Stud Farm Pvt. Ltd. Purpurji, SP Infocity, Near Satapuram Society Pune - 412 308, Survey No. 209, Next to Satapuram Society, Phursungi, Pun		1010 KVA	1010 KVA	1010 KVA													
241	Soma Enterprises Limited	MV-16, Project, Section-A, Gundovalii Chowky, Post- Kalher, Tal. - Bhiwandi, Dist-Thane-400601		1010 KVA	1010 KVA	125 KVA													
242	K. Raheja Corp. Pvt. Ltd.,	K. Raheja Corp. Pvt. Ltd., Survey No. 144 & 145, Samrat Ashok Path, Off. Airport Road, Yerwada, Pune - 411 006		1010 KVA	1010 KVA	1010 KVA													
243	Syntel International Pvt. Ltd.	Syntel International Pvt. Ltd. Syntel SEZ, Plot No. B1 & B2, Talawade Software, Talawade, Pune - 412114		1010 KVA	2000 KVA	2000 KVA													
244	KSPG Automotive India Pvt. Ltd.	KSPG Automotive India Pvt. Ltd. A/p. Takawe, Tal. Maval, Dist. Pune - 412106		1010KVA	1010KVA	500KVA													
245	Shapoorji Pallonji & Co. Ltd.	Shapoorji Pallonji & Co. Ltd. SP Infocity, Incubator No. 4, Pune - Saswad Road, Phursungi, PUNE 412 308..		1050 KVA	1050 KVA	1050 KVA													
246	Fiat India Automobiles Pvt. Ltd.	B-19, Ranjangaon MIDC, Ranjangaon, Tal. Shirur,		1100KVA	1100KVA	1100KVA													
247	Parle Biscuits Pvt.Ltd.,	Village Tambali, Post- Donvat,		1250 KVA	1250 KVA	250 KVA													
248	Capagemini India Pvt. Ltd.	A/2A3, Technology Park, MIDC Talwade, Pune		1250KVA	1250KVS	1250KVS													
249	Wipro Ltd.,	Wipro Ltd., Plot No. 31, Rajeesv Gandhi Info Tech Park, Pune - 411057.		1500 KVA	1500 KVA	1500 KVA													
250	Viraj Profiles Ltd.	Plot No. G-2, MIDC, Tarapur,		1500 KVA	500 KVA	1250 KVA													
251	Tata Cummins Ltd.	Plot No. A-1/1, Phaltan MIDC, Surwad Village,		1500 KVA	1500 KVA	1500 KVA													
252	Panchashil Corp. Park Pvt.Ltd.	Airport Rd., IBM Campus, S. No. 103, CTS 2175,		1500KVA	1500KVA	1500KVA													
253	Cognizant Technology Solutions India Pvt. Ltd.	Plot No. 26, Rajiv Gandhi Infotech Park MIDC,		1500KVA	2000KVA	2000KVA													

254	Nagreeka Exports Limited	Laxmi Tekdi, Vill.Yavaluj, Tal. Panhala,		1525 KVA	1525 KVA	860 KVA																
255	Coming Technologies India Pvt.Ltd.	Plot No. D 237 MIDC Chakan Phase II, Warale		1670KVA	1670KVA	1670KVA																
256	Automotive Comsite Systems (Int) Ltd.,	Dongarkada, Tal.- kalamnuri,		1870 KVA	160 KVA	100 KVA																
257	Vishwaroop Infotech Pvt. Ltd.,	Raghuleela Mall, Opp. Vashi Rly Station,		2000 KVA	2000 KVA	2000 KVA																
258	HT Media Limited.	Plot No. 6, TTC MIDC Industrial Area, Navi Mumbai - 400 708.		2000 KVA	2000 KVA	2000 KVA																
259	Pepsico India Holdings Pvt. Ltd.	Plot No. D-7., MIDC,		2000 KVA	2000 KVA	1010 KVA																
260	Tata Consultancy Services Limited.	TCS - Sahyadri Park, Rajiv Gandhi Info Tech Park, Hinjewadi, Pune - 411057.		2000 KVA	2000 KVA	2000 KVA																
261	Sez Biotech Services Pvt. Ltd.,	212/2, Hadapsar,		2270 KVA	2270 KVA	2270 KVA																
262	Tetra Pak India Pvt. Ltd.	Plot No. B-53 Wasuli Chakan MIDC Area, Phase-2		2500KVA	2500KVA	2500KVA																
263	Infosys Technologies Ltd.,	Plot No. 24/3, Rajiv Gandhi Info Tech Park, Dist. - Pune.		3000 KVA	3000 KVA	3000 KVA																
264	Infosys Technologies Ltd.,	Plot No. 24/3, Rajiv Gandhi Info Tech Park, Dist. - Pune.		3000 KVA	3000 KVA	3000 KVA																
265	Baramati Agro Ltd.	Sugar Division, Shetphalgade,		3750 KVA	25000 KVA	500 KVA																
266	Cummins India Ltd.	Kothrud, Pune		180 KVA	1250 KVA	1500 KVA																
267	Viraj Profiles Ltd.	Plot No. G-1/2, MIDC, Plant - C		750 KVA	750 KVA	1010 KVA																
268	Polypeptide Laboratories Pvt. Ltd.	Plot No. K-28, Addl. MIDC, Dist. - Thane		250 KVA	725 KVA	1010 KVA																
269	Hindustan Coca-Cola Beverages Pvt. Ltd.	Survey No. 284/P Post Kudus		750 KVA	750 KVA	1500 KVA																
270	Raymond UCO Denim Pvt. Ltd.,	Yavatmal - 445001.		1000 KVA	1000 KVA	1000 KVA	1000 KVA															
271	EON Kharadi Infrastructure Pvt. Ltd.	Near Zensar IT Tower, MIDC Kharadi, Pune - 411014.		1010 KVA	1010 KVA	1010 KVA	1010 KVA															
272	Serene Properties Pvt. Ltd.	Opp. Airoli Station, T.B. Road, Airoli, Navi Mumbai		1010 KVA	1010 KVA	1010 KVA	1010 KVA															
273	Viraj Profiles Ltd.	Malegaon, Boisar - 401506.		1010 KVA	1010 KVA	1010 KVA	1500 KVA															
274	Alicon Castalloy Ltd.	Tal.- Shirur, Dist. - Pune.		1010 KVA	1010 KVA	1010 KVA	1010 KVA															
275	EON Kharadi Infrastructure Pvt. Ltd.	Near Zensar IT Tower, MIDC Kharadi, Pune - 411014.		1010 KVA	1010 KVA	1010 KVA	1010 KVA															
276	EON Kharadi Infrastructure Pvt. Ltd.	Near Zensar IT Tower, MIDC Kharadi, Pune - 411014.		1010 KVA	1010 KVA	1010 KVA	1010 KVA															
277	Dyansty Developers Pvt. Ltd.	Phase - II, Hinjewadi, Pune - 411 057.		1010 KVA	1010 KVA	1010 KVA	1010 KVA															



278	EON Kharadi Infrastructure Pvt. Ltd.	Nr Zensar IT Tower, MIDC Kharadi Pune - 411014.	1010KVA	1010KVA	1010KVA	1010KVA														
279	EON Kharadi Infrastructure Pvt. Ltd.	Nr Zensar IT Tower, MIDC Kharadi Pune - 411014.	1010KVA	1010KVA	1010KVA	1010KVA														
280	Serum Institute Of India Ltd.	Pune - 28	1250 KVA	1250 KVA	1250 KVA	1250 KVA														
281	Serum Institute Of India Ltd.	Pune - 28	1250 KVA	1250 KVA	1250 KVA	1250 KVA														
282	Bombay Metal & Alloys Mfg. Co. Pvt. Ltd.,	G-Corp IT Park, Kasar-Vadavli, Ghodbunder Road, Thane	1500 KVA	1500 KVA	1500 KVA	1500 KVA														
283	Saikrupa Sakhar Karkhana Ltd.	Dist. - Ahmednagar	1500 KVA	1900 KVA	25000 KVA	25000 KVA														
284	Transworld Furtech Pvt. Ltd	Roha Ind. Area, Roha- 402109,	1500 KW (2000 KVA)	800 KW(1010 KVA)	320 KVA	125 KVA														
285	Reliance Infocom Infrastructure Pvt. Ltd.	Navi Mumbai - 400 709.	1550 KVA	1550 KVA	1550 KVA	1250 KVA														
286	Wipro Limited	MIDC Phase - ( SDC-4 & 5 ) Hinjewadi, Pune.	1550KVA	1550KVA	1550KVA	1550KVA														
287	Flagship Infrastructure Pvt. Ltd	Rajiv Gandhi Infotech Park, - Phase - 1, Hinjewadi, Pune - 411057.	2000 KVA	2000 KVA	2000 KVA	2000 KVA														
288	Bennet Coleman & Co. Ltd.	Airoli, Thane Belapur Rd, Navi Mumbai	2000 KVA	2000 KVA	2000 KVA	2000 KVA														
289	Simtools Pvt. Ltd.	Thane (W)	2000 KVA	2000 KVA	2000 KVA	2000 KVA														
290	Nilkanth Tech Park Pvt. Ltd.	Mumbai.	2000 KVA	2000 KVA	2000 KVA	2000 KVA														
291	Serene Properties Pvt. Ltd.	Kalwa MIDC Ind. Area, Thane Belapur Rd,	2000 KVA	2000 KVA	2000 KVA	2000 KVA														
292	Tata Consultancy Services Limited.	Plot No. 283, MIDC, Phase - III, Hinjewadi, Pune - 411057.	2000 KVA	2000 KVA	2000 KVA	2000 KVA														
293	Mahindra Vehicle Manufacturers Ltd.	Chakan Industrial Area, Tal. -Khed, Pune.	2000KVA	2000KVA	1450KVA	1450KVA														
294	Mohanrao Shinde Sahkari Sakhar Karkhana Ltd.	Dist. - Sangli	3750 KVA	3750 KVA	625 KVA	320 KVA														
295	Reliance Gas Transportation Infrastructure Limited.	(CS-7) , Nhavare - Chaufala Road, Tal.- Shirur,	750 KVA	1350 KVA	1350 KVA	1350 KVA														
296	Reliance Gas Transportation Infrastructure Limited.	(CS-6) , Jangaon, At - Barshi Dist. - Solapur	750 KVA	1350 KVA	1350 KVA	1350 KVA														
297	Reliance Gas Transportation Infrastructure Limited.	Kalyan	750 KVA	1550 KVA	1550 KVA	1550 KVA														
298	JSW Energy (Ratnagiri) Ltd.	Tal. Jaigad, Dist. Ratnagiri.	300MW	300MW	300MW	300MW														
299	Bhushan Steel Ltd.	Vill.-Nifan & Savroli, Tal. - Khalapur, Dis. - Raigad.	1000 KVA	250 KVA	250 KVA	160 KVA	140 KVA													
300	ITC Limited	Plot No. B-27, MIDC Ranjangaon, Tal.- Shirur, Dist.- Pune - 412220	1010 KVA	1010 KVA	1010 KVA	1010 KVA	1010 KVA													
301	EON Kharadi Infrastructure Pvt. Ltd.	Plot No. 01, Sr. No. 77, Nr. Zensar IT Tower, MIDC Kharadi, Pune.	1010 KVA	1010 KVA	1010 KVA	1010 KVA	1010 KVA													
302	Viraj Profiles Ltd.	Survey No. 114, MIDC, Fastners Divsn. Malegaon, Boisar -401506.	1010 KVA	1010 KVA	1010 KVA	1500 KVA	1010 KVA													
303	Lupins Limited	T-142, MIDC, Tarapur- 401 506	1500 KVA	1500 KVA	1500 KVA	1500 KVA	1500 KVA													
304	Cognizant Technology Solutions Ind. P.Ltd..	Plot No.26, Rajiv Gandhi Infotech Park MIDC, Hinjewadi, Pune.	1500KVA	1500KVA	1500KVA	1500KVA	1500KVA													
305	Reliance Corporate Park.	IT Park Ltd. At Nocli, Ghansoli, Navi Mumbai.	2000 KVA	2000 KVA	1250 KVA	1250 KVA	160 KVA													
306	Reliance Infocom Infrastructure Pvt. Ltd.	Dakc, Koparkhaima- Thane Belapur Rd, Navi Mumbai - 400 709.	2000 KVA	2000 KVA	2000 KVA	2000 KVA	1000 KVA													
307	Larsen & Toubro Ltd.	L&T Business Park, TC-2, Gate No.- 5, Powai, Mumbai.	2000 KVA	2000 KVA	2000 KVA	1750 KVA	1750 KVA													
308	Larsen & Toubro Limited,	L&T Business Park, TC-2, Gate No. 5, Vihar Road, Powai, Mum.	2000 KVA	2000 KVA	2000 KVA	1750 KVA	2000 KVA													
309	Asian Paints Limited	M.I.D.C., Phase-1, Khandala, Dist. Satara	2000KVA	2000KVA	2000KVA	1000KVA	1000KVA													

Note: DISCOMs / PWD (Electrical) needs to submit above updated details for the quarter by first week of next quarter to MEDA.

Say: for April- June quarter-First week of July  
for July- September quarter-First week of October  
for October- December quarter-First week of January  
for January- March quarter-First week of April

**Quarterly updated details of Registered OA consumers having Contract demand 1MVA & above to be submitted by DISCOMs / SLDC to MEDA**

Quarter: ----- to ----- of 20

Sr. No	Name of Generator	Name of Obligated entity (GPP/OA consumer)	Address for correspondence	Type	OA consumers Gross Energy Consumption (MW)	Email-id / Contact details	Consumer No.	Capacity of Open Access (in MW) & period for Open Access	OA consumer contract demand (in KVA)	Consumer Voltage level (in KV)	Name & address of Generator Unit	Source of generation (specify fuel type/technology)	Generation Voltage level (in KV)	Energy wheeled under Open Access (Grossed up for losses) (in MWh)
1	M/s JSW energy Ltd.,Jaigad Rainagiri.	M/s JSW Ispat Steel Ltd.	Dolvi, Dist. Raigad	Conventional Open Access Permission List (11-12)	220									
2		M/s JSW Ispat Steel Ltd.	Kalmeshwar,Nagpur	Conventional Open Access Permission List (11-12)	15									
3	M/s Uttam Galva Steel Ltd.,Dhahival, Dist. Raigad	M/s Uttam Galva Steel Ltd.	Donvat ,Dist.Raigad	Conventional Open Access Permission List (11-12)	3									
4	M/s. Finolex Industries Ltd	M/s. Finolex Industries Ltd	Urse,Pune	Conventional Open Access Permission List (11-12)	3									
5	M/s. Sterlite Energy Limited at Jharsuguda, Orissa.	M/s. Sterlite Optical Technologies Ltd.	Aurangabad	Conventional Open Access Permission List (11-12)	9.5									
6	M/s KSK Wardha,Warora, Dist.Chandrapur	Viraj Profiles Limited	Unit III, Plot No.G 32, MIDC Tarapur, Boisar, Dist. Thane	Conventional Open Access Permission List (11-12)	0.89									
7		Viraj Profiles Limited	Unit III, Plot No.G 23, Tarapur MIDC, Boisar	Conventional Open Access Permission List (11-12)	5.56									
8		Viraj Profiles Limited	Unit III, Plot No.G 22, MIDC, Tarapur, Boisar, Dist. Thane	Conventional Open Access Permission List (11-12)	6.56									
9		Viraj Profiles Limited	Unit II, Plot No.G 2,MIDC Tarapur, Boisar, Dist. Thane	Conventional Open Access Permission List (11-12)	20.24									
10		Viraj Profiles Limited	Unit II, Plot No.G-1/3, MIDC Tarapur, Boisar, Dist. Thane	Conventional Open Access Permission List (11-12)	1.74									
11		Viraj Profiles Limited	Unit I, Survey No.140/1, Saravli, Boisar, Dist Thane	Conventional Open Access Permission List (11-12)	1.53									
12		Viraj Profiles Limited	Unit V, Survey No.114, Atmahagaon, Boisar (R), Dist. Thane	Conventional Open Access Permission List (11-12)	1.98									
13		Viraj Profiles Limited	Unit I, Plot No.G 75, MIDC Tarapur,	Conventional Open Access Permission List (11-12)	4.81									
14		Bebiz Flanges Works P. Ltd	Survey No.140/2, Saravli, Boisar, Dist. Thane	Conventional Open Access Permission List (11-12)	1.34									
15		M/s.Mahalaxmi TMT Private Limited	Plot No.C2, MIDC Deoli,	Conventional Open Access Permission List (11-12)	20.47									
16		M/s. orchid Chemicals and Pharmaceuticals Ltd	Plot No. L 8, MIDC industrial area, Waluj, Aurangabad -	Conventional Open Access Permission List (11-12)	5.34									
17		M/s. R L Steels Ltd,Gate No.78 to 81,Pangra Shivar,Chilgaon,Paithan Road,Aurangabad 431 007	M/s. R L Steel Pvt Ltd,GAT.NO.81 Pangra Sivar,Chile, Paithan Road,Paithan,Aurangabad 431 000	Conventional Open Access Permission List (11-12)	13.35									
18		M/s. Facor Steel Ltd, Nagpur	46 (A& B),MIDC Industrial Estate, Nagpur 440028.	Conventional Open Access Permission List (11-12)	4.92									
19		M/s. Sona Alloys Pvt Ltd.	Plot No. C-1,MIDC Gno.399/402, 407 to 417, 421 to 425,Lonand, MIDC Dist. Sarara - 412801	Conventional Open Access Permission List (11-12)	13.35									
20	Mahindra & Mahindra Limited	MIDC,Satpur ,Nasik	Conventional Open Access Permission List (11-12)	4.10										
21	Graphite India Ltd.	MIDC,Satpur ,Nasik	Conventional Open Access Permission List (11-12)	12.46										
22	Mahindra Vehicle Manufacturers Limited	P.No.A-1,Phase IV,ChakanMIDC, Nighoje,Talkhed	Conventional Open Access Permission List (11-12)	5.74										
23	Mahindra Hindoday Industries Limited	G.No.318,Urse Gaon,Tal.Maval,Pune	Conventional Open Access Permission List (11-12)	8.21										
24	India Steel Works Limited	C53 ,MIDC Estate,Turbhe	Conventional Open Access Permission List (11-12)	4.55										
25	M/s.Mahindra Forgings Limited	557-860,Chakan Ambathan Road, Talkhed,Dist.Pune	Conventional Open Access Permission List (11-12)	4.10										
26	Mahindra UGINE Steel Company Limited	Khopoli,khalapur,Raigad	Conventional Open Access Permission List (11-12)	24.62										
27	Air Liquid India Holding P. Ltd.		Conventional Open Access Permission List (11-12)											
28	M/s ISMT Ltd,Kurla, Dist.Chandrapur	M/s. ISMT Ltd., Jejuri	Jejuri	Conventional Open Access Permission List (11-12)	24									
29		M/s. ISMT Ltd., Baramati	Baramati	Conventional Open Access Permission List (11-12)	7.2									
30		M/s. ISMT Ltd., Ahmadnagar	Ahmadnagar	Conventional Open Access Permission List (11-12)	4.8									
31	RPL Urja		Buldhana	Conventional Open Access Permission List (11-12)	2.80									
32	M/s. Grace Industries Ltd,Chandrapur	M/s. Sanvijay Rolling Pvt.Ltd.	Nagpur	Conventional Open Access Permission List (11-12)	12.00									
33	IEX	M/s. Indorama Synthetics	Nagpur	Conventional Open Access Permission List (11-12)	7.00									
34	Anvind Cotsyn (India) Limited			SELF USE 2011-12	0.35									
35	Jaychandra Agro Industries Pvt. Ltd.			SELF USE 2011-12	0.6									
36	Universal Starch-Chem Allied Ltd.			SELF USE 2011-12	0.6									
37	Borax Moraji Limited			SELF USE 2011-12	0.225									
38	Borax Moraji Limited			SELF USE 2011-12	0.225									
39	Borax Moraji Limited			SELF USE 2011-12	0.225									
40	Wellflow Engineering Company			SELF USE 2011-12	0.25									
41	Serum Institute Of India Limited			SELF USE 2011-12	6.3									

42	Aqua Alloys Private Limited			SELF USE 2011-12	1.25													
43	Mahabal Metals Pvt. Ltd.			SELF USE 2011-12	1.25													
44	Mahabal Metals Pvt. Ltd.			SELF USE 2011-12	1.25													
45	Jsons Foundry Pvt. Ltd.			SELF USE 2011-12	1.6													
46	Champion Jointings Pvt. Ltd.			SELF USE 2011-12	0.35													
47	Deesan Agro-Tech Ltd			SELF USE 2011-12	0.46													
48	Deesan Agro-Tech Ltd			SELF USE 2011-12	0.6													
49	Swaraj P.V.C Pipes Pvt. Ltd.			SELF USE 2011-12	0.23													
50	Lavmi Hydraulics Pvt. Ltd.			SELF USE 2011-12	0.35													
51	Khanna Industrial Pipes Pvt. Ltd.			SELF USE 2011-12	0.35													
52	Narendra Solvev Pvt.Ltd			SELF USE 2011-12	0.23													
53	Deegee Orchards Pvt.Ltd			SELF USE 2011-12	0.23													
54	Varnoc Engg.			SELF USE 2011-12	1													
55	Liberty Oil Mills Limited			SELF USE 2011-12	3													
56	Suyash auto Press Components & Assemblys Pvt.Ltd.			SELF USE 2011-12	0.23													
57	ICC Realty (India) Pvt Ltd			SELF USE 2011-12	8													
58	Shree Sidhivinayak Costpin Pvt. Ltd			SELF USE 2011-12	1.25													
59	Arvind Cotsyn (India) Ltd.			SELF USE 2011-12	0.7													
60	Arvind dyeing & Bleaching Mills Pvt. Ltd			SELF USE 2011-12	0.35													
61	Arvind Cotsyn (India) Ltd.			SELF USE 2011-12	2.5													
62	Arvind dyeing & Bleaching Mills Pvt. Ltd			SELF USE 2011-12	1.25													
63	Kulkarni Power Tools Ltd.			SELF USE 2011-12	0.75													
64	Pudumjee pulp & paper mills ltd.			SELF USE 2011-12	1.25													
65	Pudumjee pulp & paper mills ltd.			SELF USE 2011-12	1.25													
66	Chaphalkar brothers			SELF USE 2011-12	1.25													
67	ZF Steering Gear (India)Ltd.			SELF USE 2011-12	1													
68	ZF Steering Gear (India)Ltd.			SELF USE 2011-12	1.25													
69	ZF Steering Gear (India)Ltd.			SELF USE 2011-12	1.25													
70	ZF Steering Gear (India)Ltd.			SELF USE 2011-12	1.25													
71	ZF Steering Gear (India)Ltd.			SELF USE 2011-12	1.25													
72	Preetam Enterprises			SELF USE 2011-12	0.35													
73	Mayura steels pvt.ltd.			SELF USE 2011-12	0.5													
74	Awade Industries Pvt.Ltd			SELF USE 2011-12	0.7													
75	Suttatti Enterprises Ltd.			SELF USE 2011-12	0.7													
76	Sagareshwar sahakari soot giri ltd			SELF USE 2011-12	1													
77	M/s Chitale B.G.			SELF USE 2011-12	1.25													
78	Arvind Cotsyn (India) Ltd.			SELF USE 2011-12	1.25													
79	Morda Foods Pvt. Ltd			SELF USE 2011-12	0.5													
80	Arvind dyeing & Bleaching Mills Pvt. Ltd			SELF USE 2011-12	1.25													
81	M-Tech Innovations Ltd.			SELF USE 2011-12	0.225													
82	S.K. Oil Industries			SELF USE 2011-12	0.225													
83	Chaphalkar brothers			SELF USE 2011-12	1.25													
84	Aurangabad Electricals Limited.			SELF USE 2011-12	2													
85	Endurance Technologies Pvt.Ltd.			SELF USE 2011-12	1.05													
86	Endurance Technologies Pvt.Ltd.			SELF USE 2011-12	1.05													
87	Endurance Technologies Pvt.Ltd.			SELF USE 2011-12	1													
88	Endurance Technologies Pvt.Ltd.			SELF USE 2011-12	1													
89	Kamal Marketing PVT.Ltd.			SELF USE 2011-12	0.35													
90	Unique supars Ltd.			SELF USE 2011-12	0.6													
91	Siddharth PVC pipes Pvt.Ltd			SELF USE 2011-12	0.23													
92	Classic Stripes PVT.Ltd.			SELF USE 2011-12	0.35													
93	Menon and Menon Ltd.			SELF USE 2011-12	1.25													
94	Shree Sidhivinayak Costpin Pvt. Ltd			SELF USE 2011-12	1.25													
95	Rocket Engineering Corp.Pvt.Ltd.			SELF USE 2011-12	0.35													
96	Radhekrishna Extractions Ltd.			SELF USE 2011-12	0.35													
97	Persistant Systems Limited			SELF USE 2011-12	2.1													
98	Varnoc Engineering Pvt. Ltd.			SELF USE 2011-12	1.05													
99	Varnoc Engineering Pvt. Ltd.			SELF USE 2011-12	1.05													
100	Paras Miracle Poly Products Pvt. Ltd.			SELF USE 2011-12	1.25													

101	Dev Construction Co.		SELF USE 2011-12	1.25																
102	Jagdamba Auto-Components Limited		SELF USE 2011-12	0.35																
103	Varroc Engineering Pvt. Ltd.		SELF USE 2011-12	1																
104	Varroc Engineering Pvt. Ltd.		SELF USE 2011-12	1																
105	State Bank of India		SELF USE 2011-12	1.5																
106	Paranjape Autocast Pvt. Ltd.(previous name-Paranjape Metal shapers Pvt. Ltd.)		SELF USE 2011-12	0.23																
107	D. J. Malpani		SELF USE 2011-12	1.5																
108	Pepsico India Holding Pvt. Ltd.		SELF USE 2011-12	1.85																
109	Balaji Amines Ltd.		SELF USE 2011-12	1.5																
110	ACC Limited		SELF USE 2011-12	1.25																
111	Siporex India Pvt. Ltd.		SELF USE 2011-12	1.6																
112	ICC Realty Pvt. Ltd.		SELF USE 2011-12	8																
113	TATA Motors Limited		SELF USE 2011-12	7.35																
114	TATA Motors Limited		SELF USE 2011-12	1																
115	Pedlite Industries Limited		SELF USE 2011-12	0.46																
116	Varroc Engineering Pvt. Ltd.		SELF USE 2011-12	1																
117	Sahyadri Industries Ltd.		SELF USE 2011-12	2.4																
118	ACC Limited		SELF USE 2011-12	1.25																
119	Hotel Leela Ventures ltd.		SELF USE 2011-12	4.5																
120	Uni Dentend Limited		SELF USE 2011-12	2.4																
121	Serum Institute of India Ltd.		SELF USE 2011-12	2.1																
122	ITC Limited		SELF USE 2011-12	6																
123	ICC Realty (India) Private Limited		SELF USE 2011-12	8																
124	Jather Textiles Pvt.Ltd		THIRD PARTY SALE 2011-12	0.6																
125	G.I.Energies		THIRD PARTY SALE 2011-13	0.6																
126	Shri Tejas Sizors		THIRD PARTY SALE 2011-14	0.6																
127	Shradha Energy Infraprojects Pvt. Ltd.		THIRD PARTY SALE 2011-15	1.5																
128	Kiran Energy Infrastructure		THIRD PARTY SALE 2011-16	1.25																
129	Mahabal Auto Ancillaries Pvt.Ltd.		THIRD PARTY SALE 2011-17	1.25																
130	Jathao Gears Pvt.Ltd		THIRD PARTY SALE 2011-18	1.25																
131	Bhanudes G Raibage		THIRD PARTY SALE 2011-19	0.6																
132	Balkrishna Sizing Industries		THIRD PARTY SALE 2011-20	0.6																
133	Topaz Investments Pvt.Ltd.		THIRD PARTY SALE 2011-21	1.65																
134	Guiraj Tea Traders Pvt.Ltd		THIRD PARTY SALE 2011-22	1.25																
135	Punit Construction Company		THIRD PARTY SALE 2011-23	1.25																
136	Punit Construction Company		THIRD PARTY SALE 2011-24	1.25																
137	Surana Telecom And Power Ltd		THIRD PARTY SALE 2011-25	1.65																
138	Kwality Tobacco Products		THIRD PARTY SALE 2011-26	0.6																
139	J.M.industries		THIRD PARTY SALE 2011-27	0.8																
140	V L Patel		THIRD PARTY SALE 2011-28	0.8																
141	Ghodawat industries (I) Pvt.Ltd.		THIRD PARTY SALE 2011-29	0.35																
142	G B Rubber Products		THIRD PARTY SALE 2011-30	0.35																
143	Deccan Industries Explosives Pvt.Ltd.		THIRD PARTY SALE 2011-31	0.35																
144	Jivraj Tea Company		THIRD PARTY SALE 2011-32	0.35																
145	Sanjay Ghodawat (HUF)		THIRD PARTY SALE 2011-33	0.35																
146	Dhariwal Industries Ltd		THIRD PARTY SALE 2011-34	3.15																
147	Saragam Retail Pvt. Ltd		THIRD PARTY SALE 2011-35	0.35																
148	D J Malpani		THIRD PARTY SALE 2011-36	0.7																
149	D J Malpani		THIRD PARTY SALE 2011-37	0.7																
150	Malpani Tea Corporation		THIRD PARTY SALE 2011-38	0.35																
151	Saragam Retail Pvt. Ltd		THIRD PARTY SALE 2011-39	0.35																
152	Cempex Chemicals Pvt. Ltd.		THIRD PARTY SALE 2011-40	0.35																
153	Subhash B.Mutha		THIRD PARTY SALE 2011-41	0.35																
154	R M Dariwal (HUF)		THIRD PARTY SALE 2011-42	1.05																
155	Abhay Shah		THIRD PARTY SALE 2011-43	0.35																
156	Star Flexi Pack Industries		THIRD PARTY SALE 2011-44	0.23																
157	Star Flexi Pack Industries		THIRD PARTY SALE 2011-45	0.23																
158	D K Engineering & Construction		THIRD PARTY SALE 2011-46	0.6																
159	S.V.Patel		THIRD PARTY SALE 2011-47	0.8																

160	J.V.Patel			THIRD PARTY SALE 2011-48	0.8																
161	H.H.Patel & Co.			THIRD PARTY SALE 2011-49	0.6																
162	Sai Prem Developers			THIRD PARTY SALE 2011-50	1.6																
163	V.L.Patel			THIRD PARTY SALE 2011-51	0.8																
164	Shradha Energy And Infraprojects Pvt.Ltd.			THIRD PARTY SALE 2011-52	7.5																
165	Sahyadri Industries Ltd			THIRD PARTY SALE 2011-53	2.4																
166	Ghodawat industries (I) Pvt.Ltd.			THIRD PARTY SALE 2011-54	0.69																
167	Ghodawat industries (I) Pvt.Ltd.			THIRD PARTY SALE 2011-55	1.38																
168	Shradha Energy Infraprojects Pvt. Ltd.			THIRD PARTY SALE 2011-56	1.4																
169	Jivraj Tea & Industries Ltd.			THIRD PARTY SALE 2011-57	1																
170	Jivraj Tea Ltd.			THIRD PARTY SALE 2011-58	1																
171	Sakal Papers Ltd			THIRD PARTY SALE 2011-59	0.46																
172	Sakal Papers Ltd			THIRD PARTY SALE 2011-60	0.46																
173	Sanjay Ghodawat (HUF)			THIRD PARTY SALE 2011-61	0.23																
174	Ghodawat industries (I) Pvt.Ltd.			THIRD PARTY SALE 2011-62	1.38																
175	Gangamai Industries & Construction Ltd.			THIRD PARTY SALE 2011-63	1.25																
176	Suzlon towers and Structures Limited			THIRD PARTY SALE 2011-64	2.8																
177	Bothara Agro Equipments			THIRD PARTY SALE 2011-65	0.35																
178	Dharwal Industries Ltd			THIRD PARTY SALE 2011-66	5.25																
179	Gima Investments & Securities Pvt.Ltd.			THIRD PARTY SALE 2011-67	0.35																
180	Osho Developers			THIRD PARTY SALE 2011-68	1.5																
181	Jagdish P. Deshpande			THIRD PARTY SALE 2011-69	1.6																
182	Shri Charbhuj Sales Corporation			THIRD PARTY SALE 2011-70	0.35																
183	Niskalp Energy Ltd.			THIRD PARTY SALE 2011-71	7.35																
184	Niskalp Energy Ltd.			THIRD PARTY SALE 2011-72	7.35																
185	D. J. Malpani			THIRD PARTY SALE 2011-73	1.5																
186	MSPL Limited			THIRD PARTY SALE 2011-74	1																
187	Poona Health Services Pvt. Ltd.			THIRD PARTY SALE 2011-75	0.5																
188	Shriks Infrastructure			THIRD PARTY SALE 2011-76	1.5																
189	Usha Electronics			THIRD PARTY SALE 2011-77	1																
190	Usha Compu-Tel (P) Ltd.			THIRD PARTY SALE 2011-78	0.5																
191	D. J. Malpani			THIRD PARTY SALE 2011-79	1.75																
192	Girraj Enterprises			THIRD PARTY SALE 2011-80	3																
193	Ashok Iron Works (P) Ltd.			THIRD PARTY SALE 2011-81	1.25																
194	Serum Institute Of India Limited			THIRD PARTY SALE 2011-82	4.2																
195	ACC Limited			THIRD PARTY SALE 2011-83	1.25																
196	Dhar Automotives Pvt. Ltd.			THIRD PARTY SALE 2011-84	1																
197	Dhar Automotives Pvt. Ltd.			THIRD PARTY SALE 2011-85	1																
198	Medlink Services			THIRD PARTY SALE 2011-86	1.5																
199	Navlakha Translines			THIRD PARTY SALE 2011-87	1.5																
200	Ideal Detonators Pvt. Ltd.			THIRD PARTY SALE 2011-88	1.5																
201	T S Wind Power Developers			THIRD PARTY SALE 2011-89	1.5																
202	Nav Gases & Chemicals			THIRD PARTY SALE 2011-90	1.5																
203	T S Wind Power Developers			THIRD PARTY SALE 2011-91	1.5																
204	Ajeet Seeds Ltd			THIRD PARTY SALE 2011-92	2.5																
205	Vadana Textiles			THIRD PARTY SALE 2011-93	1.25																
206	Sri Devi Trading Co.			THIRD PARTY SALE 2011-94	1.25																
207	Peethambra Granites (P) Ltd.			THIRD PARTY SALE 2011-95	2.5																
208	B.S.Channabasappa & Sons			THIRD PARTY SALE 2011-96	1.25																
209	Shri Tradco India Pvt Ltd			THIRD PARTY SALE 2011-97	2.5																
210	P.G.Mercantile Pvt.Ltd.			THIRD PARTY SALE 2011-98	2																
211	Meru Industries			THIRD PARTY SALE 2011-99	2.5																
212	Shradha Energy Infraprojects Pvt. Ltd.			THIRD PARTY SALE 2011-100	1.75																
213	Siddhaya Ayurvedic Research Foundation Pvt.Ltd.			THIRD PARTY SALE 2011-101	3.75																
214	Siddhaya Ayurvedic Research Foundation Pvt.Ltd.			THIRD PARTY SALE 2011-102	4.25																
215	Siddhaya Ayurvedic Research Foundation Pvt.Ltd.			THIRD PARTY SALE 2011-103	1.25																
216	Siddhaya Ayurvedic Research Foundation Pvt.Ltd.			THIRD PARTY SALE 2011-104	3.6																
217	Ushdev International Ltd.			THIRD PARTY SALE 2011-105	8																
218	Sahyadri Industries Ltd			THIRD PARTY SALE 2011-106	4.8																









396	M/s Varoc Engineering Pvt Ltd	Kavdya Dongar, Ahmednagar	SELF USE 2012-13	1																		
397	M/s Arvind Cotsyn (India) Ltd	Vankusavade Satara	SELF USE 2012-13	0.35																		
398	M/s Arvind Cotsyn (India) Ltd	Vankusavade Satara	SELF USE 2012-13	0.35																		
399	M/s Arvind Cotsyn (India) Ltd	Vankusavade Satara	SELF USE 2012-13	0.7																		
400	M/s Arvind Cotsyn (India) Ltd	Vankusavade Satara	SELF USE 2012-13	2.5																		
401	M/s Arvind Cotsyn (India) Ltd	Sadawaghapur, Satara	SELF USE 2012-13	1.25																		
402	M/s Arvind Cotsyn (India) Ltd	Vankusavade Satara	SELF USE 2012-13	0.35																		
403	M/s Pudumjee Pulp & Paper Mills Ltd	Sadawaghpur Satara	SELF USE 2012-13	1.25																		
404	M/s State Bank of India	Balwand-Nandurbar	SELF USE 2012-13	7.5																		
405	M/s State Bank of India	Balwand-Nandurbar	SELF USE 2012-13	1.5																		
406	M/s Pudumjee Pulp & Paper Mills Ltd	Sadawaghpur Satara	SELF USE 2012-13	1.25																		
407	M/s Paranjape Autocast Pvt Ltd	Matrewadi, Satara	SELF USE 2012-13	0.46																		
408	M/s Serum Institute of India Limited	Sakri -Dhule	SELF USE 2012-13	25.2																		
409	M/s Universal Starch-chem Allied Ltd	Pangan, Brahmanwell, Dhule	SELF USE 2012-13	0.6																		
410	M/s Unique Sugars Limited	Pangan, Brahmanwell, Dhule	SELF USE 2012-13	0.6																		
411	M/s Tata Motors Ltd	Kavdya Dongar, Ahmednagar	SELF USE 2012-13	1																		
412	M/s Tata Motors Ltd	Vankusavade, Satara	SELF USE 2012-13	7.35																		
413	M/s Awade Industries Private Limited	Devshi, Tal. Patan Dist Satara	SELF USE 2012-13	0.7																		
414	M/s Paras Miracle Poly Products Pvt. Ltd.	Sadawaghapur, Satara	SELF USE 2012-13	1.25																		
415	M/s Rajaram Solvex Ltd.	Islampur, Tal. Walva, Dist Sangli	SELF USE 2012-13	1.05																		
416	M/s Pepsico India Holding Pvt Ltd.	Sadawaghapur, Satara	SELF USE 2012-13	1.85																		
417	M/s Tata Motors Ltd	Vankusavade Satara	SELF USE 2012-13	5.25																		
418	M/s Western Precicast Pvt.Ltd	Sarara	SELF USE 2012-13	0.8																		
419	M/s.Jsons Foundry Pvt. Ltd.	Chavanneshwar-Satara	SELF USE 2012-13	1.6																		
420	M/s Serum Institute of India Limited	Aundh	SELF USE 2012-13	4																		
421	M/s Serum Institute of India Limited	Sakri -Dhule	SELF USE 2012-13	2.1																		
422	M/s. ZF Steering Gear India Ltd.	Chalkewadi-Satara	SELF USE 2012-13	1.25																		
423	M/s. ZF Steering Gear India Ltd.	Chalkewadi-Satara	SELF USE 2012-13	1.25																		
424	M/s. ZF Steering Gear India Ltd.	Chalkewadi-Satara	SELF USE 2012-13	1.25																		
425	M/s B.G. Chitale	Gude-Charan, Sangali	SELF USE 2012-13	1.2																		
426	M/s Liberty oil Mills Ltd	Varekarwadi, Satara	SELF USE 2012-13	3																		
427	M/s. Bothara Agra Equipments Pvt Ltd.	Bhamle , Satara	SELF USE 2012-13	0.35																		
428	M.s B.G. Chitale	Murud-Maloshi, Satara	SELF USE 2012-13	1.25																		
429	M/s Aqua Alloys Pvt Ltd	Sadawaghapur, Satara	SELF USE 2012-13	1.25																		
430	M/s. Shri Siddhivinayak Cotsyn Ltd.	Maloshi, Satara	SELF USE 2012-13	1.25																		
431	M/s. Shri Siddhivinayak Cotsyn Ltd.	Sadawaghapur, Satara	SELF USE 2012-13	1.25																		
432	M/s Menon and Menon Ltd	Sadawaghapur, Satara	SELF USE 2012-13	1.25																		
433	M/s. ZF Steering Gear India Ltd.	Supa- Ahmednagar	SELF USE 2012-13	1																		
434	M/s. ZF Steering Gear India Ltd.	Chalkewadi-Satara	SELF USE 2012-13	1.25																		
435	M/s Mahabal Metals Pvt Ltd	Sadawaghpur Satara	SELF USE 2012-13	0.6																		
436	M/s Runwal Constructions	Vankusavade Satara	SELF USE 2012-13	0.35																		
437	M/s Classic Stripes Pvt. Ltd.	Vankusavade, Satara	SELF USE 2012-13	0.35																		
438	BD & P Hotels (India) Pvt. Ltd	Nandurbar	SELF USE 2012-13	1.5																		
439	ITC Limited	Nandurbar	SELF USE 2012-13	6.3																		
440	Sagreshwar sakhari Soot Girni Ltd.	Keral, Satara	SELF USE 2012-13	1																		
441	Endurance Technologies Private Limited	Kavdya Dongar, Ahmednagar	SELF USE 2012-13	1																		
442	Pudumjee Pulp & Paper Mills Pvt. Ltd	Jath, Sangli	SELF USE 2012-13	2.1																		
443	Persistent Systems Ltd.	Thanepada, Nandurbar	SELF USE 2012-13	2.1																		
444	Endurance Technologies Private Limited	Bhambé, Satara	SELF USE 2012-13	1.05																		
445	Endurance Technologies Private Limited	Bhambé, Satara	SELF USE 2012-13	1.05																		
446	Endurance Technologies Private Limited	Kavdya Dongar, Ahmednagar	SELF USE 2012-13	1																		
447	Morde Foods Pvt. Ltd	Arai-Kathi, Satara	SELF USE 2012-13	0.5																		
448	Varroc Engineering Pvt. Ltd	Vankuswade, Satara	SELF USE 2012-13	1.05																		
449	Varroc Engineering Pvt. Ltd	Vankuswade, Satara	SELF USE 2012-13	1.05																		
450	Suzlon Energy Ltd.	Vankuswade, Satara	SELF USE 2012-13	0.35																		
451	Suzlon Energy Ltd.	Vankuswade, Satara	SELF USE 2012-13	0.35																		
452	Varroc Engineering Pvt. Ltd	Kavdya Dongar, Ahmednagar	SELF USE 2012-13	1																		
453	Varroc Engineering Pvt. Ltd	Kavdya Dongar, Ahmednagar	SELF USE 2012-13	1																		
454	REMI Edelstahl Tubulars Ltd.,	Sakri, Dhule	SELF USE 2012-13	0.6																		

455	Pidilite Industries Limited		Sangli	SELF USE 2012-13	0.46															
456	Mahabal Metals Pvt. Ltd.		Sadawaghapur, Satara	SELF USE 2012-13	1.25															
457	Liberty Oil Mills Limited		Chavneswar, Satara	SELF USE 2012-13	2.4															
458	ACC Limited		Sadawaghur, Satara	SELF USE 2012-13	1.25															
459	Hotel Leela Ventures ltd.		Sinnar, Nasik	SELF USE 2012-13	4.5															
460	Uni Dentend Limited		Varekarwadi, satara	SELF USE 2012-13	2.4															
461	Serum Institute of India Ltd.		Vankuswade, Satara	SELF USE 2012-13	0.7															
462	Tata Motors Ltd		Kedgaon	SELF USE 2012-13	1															
463	Kohinoor Power Company		Panumare	SELF USE 2012-13	1.15															
464	Dahriwal Industries Ltd.		Vankuswade, Satara	SELF USE 2012-13	1.75															
465	Serum Institute of India Ltd.		Vaskhedi, Dhule	SELF USE 2012-13	2.1															
466	Siporex India Pvt. Ltd.		Chavneswar, Satara	SELF USE 2012-13	1.6															
467	ICC Realty (India) Pvt. Ltd.		Visapur, Satara	SELF USE 2012-13	8															
468	Mazda Colours Limited		Sadawaghapur, Satara	SELF USE 2012-13	1.25															
469	Tata Motors Limited		Vankuswade, Satara	SELF USE 2012-13	7.35															
470	Varoo Engineering Pvt. Ltd.,		Kavdya Dongar, Ahmednagar	SELF USE 2012-13	1															
471	Balaji Amines Limited,		Warsolikoli, Satara	SELF USE 2012-13	1.5															
472	Fabtech Projects and Engineers Ltd.,		Jath, Sangli	SELF USE 2012-13	2.1															
473	D. J. Malpani,		Warsolikoli, Satara	SELF USE 2012-13	1.5															
474	Jsons Foundry Pvt. Ltd.,		Mhatrewadi, Satara	SELF USE 2012-13	0.92															
475	Paranjape Autocast Pvt. Ltd.,		Mitrewadi, Satara	SELF USE 2012-13	0.46															
476	Dhariwal Industries Ltd.,		Vankuswade, Satara	SELF USE 2012-13	1.75															
477	Serum Institute of India Ltd.,		Vaskhedi, Dhule	SELF USE 2012-13	2.10															
478	Tata Motors Limited,		Vankuswade, Satara	SELF USE 2012-13	5.25															
479	BD & P Hotels (India) Pvt. Ltd.,		Nandurbar	SELF USE 2012-13	1.50															
480	Rajaram Solvex Limited.,		Sangli	SELF USE 2012-13	1.05															
481	Emerson Climate Technologies India Limited,		Matrewadi, Satara	SELF USE 2012-13	0.46															
482	Technologies India Limited,		Varekarwadi, Satara	SELF USE 2012-13	0.60															
483	Classic Stripes Private Ltd.		Vankuswade, Satara	SELF USE 2012-13	0.35															
484	Kolhapur Oxygen & Acetylene Pvt. Ltd.,		Phaltan, Satara	SELF USE 2012-13	0.23															
485	Uni Dentend limited,		Varekarwadi, Satara	SELF USE 2012-13	2.40															
486	Persistance Systems Ltd.,		Jath, Sangli	SELF USE 2012-13	2.1															
487	Runwal Constructions, Limited,		Vankuswade, Satara	SELF USE 2012-13	0.35															
488	Limited,		Jath, Sangli	SELF USE 2012-13	4.2															
489	Limited,		Jath, Sangli	SELF USE 2012-13	4.2															
490	Limited,		Sinnar, Nasik	SELF USE 2012-13	6															
491	Balaji Amines Limited,		Chalkewadi, Satara	SELF USE 2012-13	0.5															
492	Hotel Leelaventure Limited,		Sinnar, Nashik	SELF USE 2012-13	4.5															
493	MSP Limited,		Aral-kathi, Satara	SELF USE 2012-13	1															
494	Superfine Photo Co. Pvt. Ltd.,		Parmale, Satara	SELF USE 2012-13	0.225															
495	Bharat Forge Limited,		Thoseghar, Satara	SELF USE 2012-13	4.2															
496	Bharat Forge Limited,		Jath, Sangli	SELF USE 2012-13	4															
497	Suttatti Enterprises Ltd.,		Vankuswade, Satara	SELF USE 2012-13	0.7															
498	Mahabal Metals Pvt. Ltd.,		Sadawaghapur, Satara	SELF USE 2012-13	1.25															
499	Deegee orchards Pvt. Ltd.,		Vankuswade, Satara	SELF USE 2012-13	0.23															
500	Juniper Hotels Pvt. Ltd.,		Jath, Sangli	SELF USE 2012-13	2															
501	Dhar Automotives Pvt Ltd		Duet India Hotel (Pune) Pvt. Ltd., S.No. 197/3-5 Viman Nagar, Pune,	THIRD PARTY SALE 2012-13	1															
502	Dhar Automotives Pvt Ltd		Pantaloen Retail (I) Pvt. Ltd., S.No. 364 CTS No. 1/1 F.P.No. 256 Boat Club Road, Pune,	THIRD PARTY SALE 2012-13	1															
503	Ratnaparkhi Constructions		Pantaloen Retail (I) Pvt. Ltd., S.No. 364 CTS No. 1/1 F.P.No. 256 Boat Club Road, Pune,	THIRD PARTY SALE 2012-13	0.225															
504	Serum Institute of India Ltd		Manang Trustee Grant Medical Foundation, Ruby Hill Clinic-40, Sasson Road, Pune	THIRD PARTY SALE 2012-13	4.2															
505	Usha Compu-Tel (P) Ltd		Nanded Treasures Bazaar Pvt. Ltd., Vasarni, Nanded Latur Road, Nanded,	THIRD PARTY SALE 2012-13	0.5															
506	Usha Electronics		Nanded Treasures Bazaar Pvt. Ltd., Vasarni, Nanded Latur Road, Nanded,	THIRD PARTY SALE 2012-13	1															
507	Shri Tradco India Pvt. Ltd		Shrinivas Engineering Autocomp Pvt. Ltd., Gat No. 492, Nawalakh Umbre, Tal- Maval, Dist- Pune	THIRD PARTY SALE 2012-13	0.6															
508	The Shalimar Hotel Pvt. Ltd		Shrinivas Engineering Autocomp Pvt. Ltd., Gat No. 492, Nawalakh Umbre, Tal- Maval, Dist- Pune	THIRD PARTY SALE 2012-13	0.8															
509	Shirke Infrastructure		Mumbai Cricket Association., G-Block, RS-2, Bandra Kurla Complex, Bandra (E), Mumbai 400 051.	THIRD PARTY SALE 2012-13	2															
510	Dhar Automotives Pvt Ltd		Duet India Hotel (Pune) Pvt. Ltd., S.No. 197/3-5 Viman Nagar, Pune,	THIRD PARTY SALE 2012-13	0.7															
511	Ramgad Minerals & Mining Ltd		Okasa Pharma Pvt. Ltd., L2 Additional MIDC Area, Satara	THIRD PARTY SALE 2012-13	0.5															
512	Musale Investments Pvt. Ltd		Classics Stripes Pvt. Ltd., Sr.No 188/1 192/1193 194 Village Pelhar Tal Vasai, Dist-Thane	THIRD PARTY SALE 2012-13	0.35															
513	Diamond Labels Pvt. Ltd		Classics Stripes Pvt. Ltd., Sr.No 188/1 192/1193 194 Village Pelhar Tal Vasai, Dist-Thane	THIRD PARTY SALE 2012-13	0.35															







689	Shri Tradco India Pvt. Ltd.	Trion Properties Pvt. Ltd.	THIRD PARTY SALE 2012-13	1.25														
690	Sai service Station Ltd.	Panchashil Infrastructure Holding Pvt. Ltd.	THIRD PARTY SALE 2012-13	1.25														
691	D. J. Malpani	Epilome Componands	THIRD PARTY SALE 2012-13	2 x 0.35														
692	Sai service Station Ltd.	ICC Reality (I) Pvt. Ltd.	THIRD PARTY SALE 2012-13	1.5														
693	Malpani Tee Corporation	Kores (India) Ltd.	THIRD PARTY SALE 2012-13	0.35														
694	Sargram Retails Pvt. Ltd.	Kores (India) Ltd.	THIRD PARTY SALE 2012-13	0.35														
695	Sargram Retails Pvt. Ltd.	Kores (India) Ltd.	THIRD PARTY SALE 2012-13	0.35														
696	D. J. Malpani	Kores (India) Ltd.	THIRD PARTY SALE 2012-13	0.7														
697	Ushdev International Limited	Tata Motors, Pimpri, Pune-411 018	THIRD PARTY SALE 2012-13	8														
698	P. G. Mercantile Pvt. Ltd.	Fait IndiaAutomobiles Pvt. Ltd. - Plot No. 8 19, Ranjangaon, Shirur, Pune-412 210.	THIRD PARTY SALE 2012-13	2														
699	Shri Tradco India Pvt. Ltd.	Honest Derivatives Pvt. Ltd., G. No. 50, Maidabhidhi, Tal. Jamner, Jalgaon-424 206	THIRD PARTY SALE 2012-13	1.25														
700	Shri Tradco India Pvt. Ltd.	Tradco Deesan Pvt. Ltd., Gat No. 93, Biladi Fata, Agra Diversion Road, Deopur, Dhule-424 005	THIRD PARTY SALE 2012-13	1.25														
701	Navakha Translines	Deepak Fertilizers & Petrochemicals, At S. No. 190 (P), "Ishayana", Opp. Golf Course, Yerwada, Pune-411 006	THIRD PARTY SALE 2012-13	2.10														
702	Indrajit Infrastructure Pvt.Ltd. Modern Centre 'B' Wing, 2nd Floor, Sansu Guruji Marg, Mahalaxmi, Mumbai-400011.	Bhugaon (Wardha-II)																2 x 40 MW = 80 MW
703	Shree Virangana Steels Pvt. Ltd. 126-128, 1st Floor, Shriram Tower, Kingswamy Sadar, near NIT office, Nagpur-440001 Name Change to : <b>TopWorth Urja &amp; Metals Ltd</b>	At Mauja Ukerwahi, Village Heti, Umner Road, Nagpur.																22 MW(30 MW)
704	RPL URJA (Division of Rasoya Proliens Ltd), Village Kalmna, Tal.Wani, Dist.Yavatmal.	Village Kalmna, Tal. Wani, Dist. Yavatmal																8.5MW (10 MW)
705	Abhijit MADC Nagpur Energy Pvt.Ltd.39, Ambazari Layout, Nagpur-440 033.	At Gumgaon MIHAN SEZ, Dist. Nagpur																4 X 50 MW
706	Wardha Power Company Ltd. MIDC, Warora, Dist. Chandrapur -- 442 907	Warora, Dist. Chandrapur.																
707	Uttam Galva Metallics Ltd, Bhugaon Link Road, Wardha - 442001.	At Bhugaon Link Road, Wardha.																
708	Vidarbha Industries Power Ltd, Dhinubai Ambani Knowledge City, 1 Block, 2nd Floor, North Wing,Thane-Belapur Road, Koperkhairane, Mumbai-400 710.	At ButiboriMIDC, Dist. Nagpur.																
709	Gupta Energy Pvt. Ltd.(Formerly Gupta Coal Fields and Washeries Ltd.) 7th Floor,Shriram Towers, Kingswamy, Nagpur 440 001 Tal. Ghugus, Dist.Chandrapur.	Usegaon, Dist. Chandrapur																2 X 60 MW
710	Emco Energy Ltd Warora, Plot No.F-5, Road No.28, wagle industrial Estate,Thane-400 604.	Warora																2 x 135 MW = 270 MW
711	India Bulls Pvt. Ltd. At Nandgaon pet Ind.Area Amravati	Nandgaon Peth Amravati																4 X 660 MW
712	IDCAL Energy Projects Ltd, IRB Complex, 2nd Floor, Chandvili Village, Anandhi (E), Mumbai -400 072	Near Bela, tal. Umred, Dist.Nagpur																1 X 270 MW
713	Adani Power Maharashtra Ltd, Adani House (Power Division),Plot No.63, Industrial area,Sector-32,Gurgaon-122001	Tiroda,Dist. Gondia																3 X 660 MW
714	Dhariwal Infrastructure(P) Ltd At Tadali, Dist.Chandrapur.	Tadali(Chandrapur MIDC),Dist. Chandrapur.																300 MW
715	Ideal Energy Projects Ltd,122, 2nd Floor, Telecom Nagar, Near Ranta Pratap square, Nagpur-440 022.	Near Bela, Tal. Umred, Dist.Nagpur																Adtl.1 X 270
716	Sun-Flag Iron and Steel Co.Ltd. Bhandara Road, Bhandara-441 905	At Warthi, Dist. Bhandara																2 x 15 MW = 30 MW
717	Gopani Iron & Power (India) P.Ltd.A-22 MIDC Growth Centre, Post Tadali-442 406.	MIDC Growth Centre Tadali																8MW(15 MW)
718	Grace Industries Ltd, A-23, MIDC Estate, Tadali Growth Centre, Chandrapur	At MIDC Estate Tadali.																28 MW(33 MW)
719	B.S.Ispat Ltd.Survey No.97, Village Salori, Yensa, Tal. Warora, dist. Chandrapur.	Village Salori, Yensa, Tal. Warora																15 MW
720	Shree Sidhabali Ispat Ltd, Plot No.C-2, MIDC Area, Tadali, Dist. Chandrapur-442406.	C-2 MIDC Area Tadali,Dist. Chandrapur.																10MW(20 MW)
721	Suryalaxmi Cotton Mills Ltd, Ramtek Moudha Road, Village Nagardhan, Ramtek, Nagpur.	At Nagardhan, Tal. Ramtek, Dist. Nagpur.																
722	Prithvi Ferro Alloys (P) Ltd, Lussin Tower plot No.3, 3rd Floor, Kanamwar Nagar, Opposite Sonegaon Police Station, Nagpur -- 440025.	At Village Mul, Dist. Chandrapur.																
723	Lanco Vidarbha Thermal Power Ltd, Plot No.397, Phase-III, Udyog Vihar, Gurgaon-122 016, Haryana.	At Village Mandva, Dist Wardha.																
724	Aparna Infraenergy Pvt. Ltd., 1st Floor, Gurukrupa, Plot No.34/D, Opp. Police Chowki, SE Railway Colony No.2, Rana Pratap Nagar, Nagpur-440022.	At Kawathala, Tal. Chimur, Dist. Chandrapur																
725	Urjankur Shree Tatyasaheb Kore Warna SSKL, Wamanagar, Tal. Panhala, Dist. Kolhapur.	Wamanagar, Tal. Panhala,Dist. Kolhapur.																44 MW
726	Mahati Hydro Power Projects Pvt. Ltd.32-33, Shankarshet Road, Behind S.T.Workshop, Pune	Sonwade (Chandoli),Tal. Shirala, Dist.Sangli.	40238															5 MW
727	Bombay Rayon Fashions Ltd,Plot No.C-7, Tarapur MIDC, Near Tarapur Vidya Mandir, Botar, Tal. Paighar, Dist. Thane.	At Tarapur MIDC																8MW(8 MW)



728	Hindustan Electricity Generation Company Pvt. Ltd. 12th Floor, Hiranandani Knowledge Park, Technology Street, Opposite Hiranandani Hospital, Powai, Mumbai, - 400076	At Navlakhumbre, Pune						350 MW					
729	Finolex Industries Ltd. Project Office, 26/27, Mumbai - Pune Road, Pimpri, Pune-411 018.	At Ranpar-Golap, dist. Ratnagiri						1 x 22 MW					
730	Plant at Ratnagiri: Finolex Industries Ltd. Ratnagiri Pawas road, Ratnagiri- 405612												
731	Plant at Urse - Finolex Industries Ltd. Gut No.399, Village Urse, Tal- Maval, Urse- 410 506												
732	JSW Energy Ltd. Jindal Mansion, 5A, Dr. G.Deshmukh Marg, Mumbai 400 026.	Jaigad						4 X 300= 1200MW					
733	Birfa Carban, Patalganga Project, Village Lohop, Patalganga, Tal.Khalapur, Dist. Raigad	Patalganga, Dist. Raigad.						2 x 15 MW					
734	Patri Energy Ltd. 302-304, Regent Chambers, Nariman Point, Mumbai 400021.	Medhekar, Tal. Alibag.						2 x 135 MW = 270 MW					
735	Finolex Infrastructure Ltd. 26-27, Mumbai -Pune Road, Pimpri, Pune-411 018	At Ranpar-Golap, dist. Ratnagiri						1000MW					
736	Maharashtra Water Resource Dept. Koyana (E & M) Designs Circle, Jalsampatti Bhawan No.170, Near Karve Road Station, Kothrud, pune-400 038.	Koyanagar						2 X 40 MW					
737	Mahataemi Vidjyut Private Ltd. 363/11, Balaji Niwas, Deep Bangalaw Chowk, Shiwaji Nagar, Pune-411 016.	At Konal, Sindhudurg						2 X 5 MW					
738	Pioneer Gas Power Ltd. At Ville Bhagad MIDC, Tal. Mangaon, Dist. Raigad.	At Ville- Bhagad MIDC, Tal. Mangaon, Dist. Raigad.						200 MW					
739	Reliance Industries Ltd, Maker Chambers IV, 3rd Floor, 222, Nariman Point, Mumbai 400 021.	Nagothane						345 MW					
740	Ind-Barath Power (Konkan) Ltd. Plot No.321, Br. Nath Pal Road, Ramirthi Nagar, Belgaum-590016.	At Village Aonda, Dist. Sawanwadi.						300 MW					
741	Tata Power Company Ltd. Engineering Dept. 6th Floor 'B' Block Corporate Centre, 34 Sant Tukaram Road, Carnac Bunder, Mumbai-400 009.	At Dehrand, Dist. Raigad.											
742	Indbarath Engineers (Maharashtra) Ltd, Plot No.30-A, Road No.1, Film Nagar, Jubilee Hills, Hyderabad-500 033.	Village Kharab, Khandagaon, Dist. Nanded.						2 x 40 MW = 80 MW					
743	Birfa carban, Patalganga Project, Village Lohop, Patalganga, Tal.Khalapur, Dist. Raigad	Patalganga, Dist. Raigad.						1 X 15 MW Feb. 2010 1 X 15 MW Mar. 2010					
744	Indiabulls Real Tech Limited. Indiabulls House, 448-451, Udyog Vihar, Phase, Gurgaon-122 001.	Sinnar, Nashik (Phase-I)						2 X 660 MW					
745	Shirpur Power Private Ltd. Shiv Wastu, Tejpal Scheme Road, No.5, Vile Parle(East), Mumbai 400 057.	Nardhana Industrial Area of MIDC, Dist. Dhule.						2 X 150 MW					
746	New Asian Infrastructure Development Pvt. Ltd. At Nilwade Hydro Electric Project, Tal. Akole, Dist. Ahmednagar.	At Nilwade Hydro Electric Project, Tal. Akole, Dist. Ahmednagar.											
747	Indiabulls Real Tech Limited. Indiabulls House, 448-451, Udyog Vihar, Phase, Gurgaon-122 001.	Amravati (Phase-II)						2 X 660 MW					

Note: DISCOMs/ SLDC needs to submit above updated details for the quarter by first week of next quarter to MEDA.

Say: for April- June quarter-First week of July

for July- September quarter-First week of October

for October- December quarter-First week of January

for January- March quarter-First week of April

## **Annexure-V**

Validated list of 114 CPP / OA consumer / Exempted entities for the year 2010-11 to 2013-14 under accreditation at MEDA.

Summary of RPO of CPP for FY 2010-11 to 2013-14 as submitted by obligated entities & validated by DISCOMs																
S.No	Captive Power Project / OA Consumer	Year	Capacity (in MW)	Gross Energy Consumption (in MUs)	Solar RPO				Non-Solar RPO		Total R.E to be procured as per RPO (in MUs)	Total R.E actually procured (in MUs)	Shortfall (in MUs)	Cumulative Shortfall (in MUs)	Remarks from DISCOMs validation report (DISCOMs)	Remarks
					Solar RPO Target @ 0.25% for FY 2010-11 to FY 2012-13 & @ 0.5% for FY 2013-14 (in MUs)	R.E actually procured against target (in MUs)	Non-Solar RPO Target (including Mini-Micro Hydro) 5.75%, 6.75% & 7.75% for FY 2010-11, 2011-12 & 2012-13 resp. & for FY 2013-14 @ 8.5% (in MUs)	R.E actually procured against target including own generation (in MUs)	Solar RE Procurement (in MUs)	Solar REC (in MUs)						
1	Raymond UCO Denim Private Limited Plot C-1, MIDC, Lohara, Dist-Yavatmal-445 001	2010-11	6	38.376610	0.095942	0.000000	0.000000	2.206655	0.000000	0.000000	2.302597	0.000000	2.302597	8.249094	MSEDCL: CPP is not synchronised. Vide MSEDCL email dtd 10.01.14	Nil Procurement submitted.
		2011-12	6	41.705946	0.104265	0.000000	0.000000	2.815151	0.000000	0.000000	2.919416	0.000000	2.919416		MSEDCL: CPP is not synchronised. Vide MSEDCL email dtd 10.01.14	Nil Procurement submitted.
		2012-13	6	37.838510	0.094596	0.000000	0.000000	2.932485	0.000000	0.000000	3.027081	0.000000	3.027081		MSEDCL: CPP is not synchronised. Vide MSEDCL email dtd 10.01.14	Nil Procurement submitted.
2	Mukand Limited Thane-Belapur Road, Digha, Kalwa, Dist-Thane-400 605	2010-11	22	89.670000	0.224175	0.000000	0.000000	5.156025	0.000000	0.000000	5.380200	0.000000	5.380200	11.956800	MSEDCL: Synchronised and Self consumption from 22 MW CPP total generation is 18.872172 MUs	6.97MUs of RE power procured from M/s.Bajaj Finserv who has availed REC benefits for this.
		2011-12	22	65.780000	0.164450	0.000000	0.000000	4.440150	0.000000	0.000000	4.604600	0.000000	4.604600		MSEDCL: In operation upto Feb-2012. Self consumption from own generation is 0.756271 MUs	20.04MUs of RE power procured from M/s.Bajaj Finserv who has availed REC benefits for this.
		2012-13	0	24.650000	0.061625	0.000000	0.000000	1.910375	0.000000	0.000000	1.972000	0.000000	1.972000		MSEDCL: CPP was shut down.	DG sets has been closed down since 20.01.2012. 24.65Mus ( 19.90+4.75) of energy have been bought from bajaj Finserv & Savita oil technologies ltd. However they have availed REC benefits for this.
3	Ultra Tech Cement Ltd. Post Awarpur Cement Project, Taluka Korpana, Dist. Chandrapur – 442 917	2010-11	46	100.773000	0.251933	0.000000	0.000000	5.794448	0.000000	0.000000	6.046380	0.000000	6.046380	50.044800	MSEDCL: CPP is synchronised on 06.01.2010 & in operation since then. No data submitted	Nil procurement submitted
		2011-12	46	303.750000	0.759375	0.000000	0.000000	20.503125	0.000000	0.000000	21.262500	0.000000	21.262500		MSEDCL: CPP is synchronised on 06.01.2010 & in operation since then. No data submitted	Nil procurement submitted
		2012-13	46	284.199000	0.710498	0.000000	0.000000	22.025423	0.000000	0.000000	22.735920	0.000000	22.735920		MSEDCL: CPP is synchronised on 06.01.2010 & in operation since then. No data submitted	Nil procurement submitted
4	Steel Authority of India Ltd. Chandrapur Ferro Alloy Plant, Mul Road, Chandrapur - 442 401	2010-11	4.2	17.153000	0.042883	0.000000	0.000000	0.986298	0.000000	0.000000	1.029180	0.000000	1.029180	2.239389	MSEDCL: CPP is not synchronised. Off Grid certificate not submitted.	Nil Procurement submitted
		2011-12	4.2	17.012700	0.042532	0.000000	0.000000	1.148357	0.000000	0.010000	1.190889	0.010000	1.180889		MSEDCL: CPP is not synchronised. Off Grid certificate not submitted.	Nil Procurement submitted
		2012-13	4.2	17.154000	0.042885	0.000000	0.043000	1.329435	0.000000	1.300000	1.372320	1.343000	0.029320		MSEDCL: CPP is not synchronised. Off Grid certificate not submitted.	Partly R.E Procured.
5	JSW Steel Ltd. B/6, Tarapur MIDC Industrial Area. Navapur road, Boisar, Dist. Thane- 401 506	2010-11	37.5	100.314000	0.250785	0.000000	0.000000	5.768055	0.000000	0.000000	6.018840	0.000000	6.018840	17.186670	MSEDCL: No data submitted	Nil Procurement submitted
		2011-12	37.5	110.973000	0.277433	0.000000	0.000000	7.490678	0.000000	0.000000	7.768110	0.000000	7.768110		MSEDCL: No data submitted	Nil Procurement submitted
		2012-13	37.5	119.109000	0.297773	0.000000	0.000000	9.230948	0.000000	6.129000	9.528720	6.129000	3.399720		MSEDCL: No data submitted	Partly R.E Procured.
6	Cosmo Films Ltd (Unit-I & Unit-II). B-1, 4/8-9, MIDC Industrial Area, P.O. Bajaj Nagar, P.B. No. 964, Walunj, Aurangabad - 431 136	2010-11	8.1	0.000000	0.000000	0.000000	0.000000	0.000000	0.000000	0.000000	0.000000	0.000000	0.000000	0.000000	MSEDCL: CPP is not synchronised. Off Grid certificate not submitted.	8 MW CPP used as Stand By. However, proof not submitted.
		2011-12	8.1	0.000000	0.000000	0.000000	0.000000	0.000000	0.000000	0.000000	0.000000	0.000000	0.000000		MSEDCL: CPP is not synchronised. Off Grid certificate not submitted.	8 MW CPP used as Stand By. However, proof not submitted.
		2012-13	8.1	0.000000	0.000000	0.000000	0.000000	0.000000	0.000000	0.000000	0.000000	0.000000	0.000000		MSEDCL: CPP is not synchronised. Off Grid certificate not submitted.	8 MW CPP used as Stand By. However, proof not submitted.

7	Pudumjee Pulp & Paper Mills Ltd. Thergaon, Chinchwad, Pune-411 033	2010-11	7.123	6.598279	0.016496	0.000000	0.000000	0.379401	0.000000	0.000000	0.395897	0.000000	0.395897	0.866372	MSEDCL: No data submitted	Nil Procurement. R.E power purchased from M/s. Bajaj Finserve Ltd under OA & from own generation from wind project. who has availed RECs & used for RPO off set by REC purchaser. Hence total consumption is liable for RPO.
		2011-12	7.123	4.959002	0.012398	0.000000	0.000000	0.334733	0.000000	0.000000	0.347130	0.000000	0.347130		MSEDCL: No data submitted	Nil Procurement. R.E power purchased from M/s. Bajaj Finserve Ltd under OA & from own generation from wind project. who has availed RECs & used for RPO off set by REC purchaser. Hence total consumption is liable for RPO.
		2012-13	7.123	1.541820	0.003855	0.000000	0.000000	0.119491	0.000000	0.000000	0.123346	0.000000	0.123346		MSEDCL: No data submitted	Nil Procurement. R.E power purchased from M/s. Bajaj Finserve Ltd under OA & from own generation from wind project. who has availed RECs & used for RPO off set by REC purchaser. Hence total consumption is liable for RPO.
8	Manikgarh Cement, (Unit-I & Unit-II) P.O. Gadchandur, Taluka: Korpana Dist:Chandrapur - 442 908	2010-11	15	86.985564	0.217464	0.000000	0.000000	5.001670	0.000000	0.000000	5.219134	0.000000	5.219134	19.381821	MSEDCL: CPP is synchronised & in operation. No data submitted	Nil procurement submitted.
		2011-12	15	90.885700	0.227214	0.000000	0.000000	6.134785	0.000000	0.000000	6.361999	0.000000	6.361999		MSEDCL: CPP is synchronised & in operation. No data submitted	Nil procurement submitted.
		2012-13	15	97.508600	0.243772	0.000000	0.000000	7.556917	0.000000	0.000000	7.800688	0.000000	7.800688		MSEDCL: CPP is synchronised & in operation. No data submitted	Nil procurement submitted.
9	Topworth Urja & Metals Ltd, Mouza Ukkerwahi, Near Village Heti, Umred Road, Nagpur-441 204	2010-11	12	15.644000	0.039110	0.000000	0.000000	0.899530	0.000000	0.000000	0.938640	0.000000	0.938640	6.733570	MSEDCL: CPP is synchronised & in operation. Total generation of 91.75MU out of which 15.644MU for captive & 76.105MU for Sale under OA.	Nil procurement submitted.
		2011-12	12	36.579000	0.091448	0.000000	0.000000	2.469083	0.000000	0.000000	2.560530	0.000000	2.560530		MSEDCL: CPP is synchronised & in operation. Total generation of 166.515MU out of which 36.579MU for captive & 129.936MU for Sale under OA.	Nil procurement submitted.
		2012-13	12	40.430000	0.101075	0.000000	0.000000	3.133325	0.000000	0.000000	3.234400	0.000000	3.234400		MSEDCL: CPP is synchronised & in operation. Total generation of 259.599MU out of which 89.669MU for captive & 169.930MU for Sale under OA.	Nil procurement submitted.
10	(Unit GT#1 / CPP) Bharat Petroleum Corporation Ltd. Bharat Bhavan, 4 & 6, Currimbhoy Road, Ballard Estate, Mumbai 400001	2010-11	19.9	133.233000	0.333083	0.000000	0.000000	7.660898	0.000000	0.000000	7.993980	0.000000	7.993980	35.405375	CPP is on TPC-D network.	Gross consumption reported by MNRE. Nil Procurement Submitted.
		2011-12	19.9	136.190000	0.340475	0.000000	0.000000	9.192825	0.000000	0.000000	9.533300	0.000000	9.533300			Gross consumption reported by MNRE. Nil Procurement Submitted.
		2012-13	19.9	130.082000	0.325205	0.000000	0.000000	10.081355	0.000000	0.000000	10.406560	0.000000	10.406560			Gross consumption reported by MNRE. Nil Procurement Submitted.
		2013-14	19.9	83.017050	0.415085	0.000000	0.000000	7.056449	0.000000	0.000000	7.471535	0.000000	7.471535			No Data
11	(Unit GT#2 / CPP) Bharat Petroleum Corporation Ltd. Bharat Bhavan, 4 & 6, Currimbhoy Road, Ballard Estate, Mumbai 400002	2010-11	19.9	178.196400	0.445491	0.000000	0.000000	10.246293	0.000000	0.000000	10.691784	0.000000	10.691784	44.764445	CPP is on TPC-D network.	Gross consumption reported by MNRE. Nil Procurement Submitted.
		2011-12	19.9	188.802500	0.472006	0.000000	0.000000	12.744169	0.000000	0.000000	13.216175	0.000000	13.216175			Gross consumption reported by MNRE. Nil Procurement Submitted.
		2012-13	19.9	173.115900	0.432790	0.000000	0.000000	13.416482	0.000000	0.000000	13.849272	0.000000	13.849272			Gross consumption reported by MNRE. Nil Procurement Submitted.
		2013-14	19.9	77.857930	0.389290	0.000000	0.000000	6.617924	0.000000	0.000000	7.007214	0.000000	7.007214			No Data
12	(Unit GT#3 / CPP) Bharat Petroleum Corporation Ltd. Bharat Bhavan, 4 & 6, Currimbhoy Road, Ballard Estate, Mumbai 400003	2010-12	33.89	258.437000	0.646093	0.000000	0.000000	14.860128	0.000000	0.000000	15.506220	0.000000	15.506220	64.835376	CPP is on TPC-D network.	Gross consumption reported by MNRE. Nil Procurement Submitted.
		2011-13	33.89	245.380500	0.613451	0.000000	0.000000	16.563184	0.000000	0.000000	17.176635	0.000000	17.176635			Gross consumption reported by MNRE. Nil Procurement Submitted.
		2012-14	33.89	257.560100	0.643900	0.000000	0.000000	19.960908	0.000000	0.000000	20.604808	0.000000	20.604808			Gross consumption reported by MNRE. Nil Procurement Submitted.
		2013-15	33.89	128.307920	0.641540	0.000000	0.000000	10.906173	0.000000	0.000000	11.547713	0.000000	11.547713			No Data

11	Jindal Iron and Steel Company Ltd. (Tarapur Plant) Office Address: Jindal Enclave, Behind Marathe Udyog Bhavan, New Prabhadevi road, Prabhadevi, Mumbai – 400 025	2010-11	2.5	18.620000	0.046550	0.000000	0.000000	1.070650	0.000000	0.000000	1.117200	0.000000	1.117200	3.910200		Nil procurement submitted	
		2011-12	2.5	18.620000	0.046550	0.000000	0.000000	1.256850	0.000000	0.000000	1.303400	0.000000	1.303400			Nil procurement submitted	
		2012-13	2.5	18.620000	0.046550	0.000000	0.000000	1.443050	0.000000	0.000000	1.489600	0.000000	1.489600			Nil procurement submitted	
12	Lloyds Steel Industries Limited Steel Division, Lloyds Nagar, Wardha- 442 001	2010-11	85	233.500000	0.583750	0.000000	0.000000	13.426250	0.000000	0.000000	14.010000	0.000000	14.010000	67.875400		Nil Procurement submitted	
		2011-12	85	384.820000	0.962050	0.000000	0.000000	25.975350	0.000000	0.000000	26.937400	0.000000	26.937400			Nil Procurement submitted	
		2012-13	85	336.600000	0.841500	0.000000	0.000000	26.086500	0.000000	0.000000	26.928000	0.000000	26.928000			Nil Procurement submitted	
13	JSW Steel Ltd. B/6, Tarapur MIDC Industrial Area, Navapur road, Boisar, Dist: Thane- 401 506	2010-11	37.5	100.314000	0.250785	0.000000	0.000000	5.768055	0.000000	0.000000	6.018840	0.000000	6.018840	13.786950	MSEDCL: CPP is synchronised & in operation. No data submitted	Nil Procurement submitted	
		2011-12	37.5	110.973000	0.277433	0.000000	0.000000	7.490678	0.000000	0.000000	7.768110	0.000000	7.768110			Nil Procurement submitted	
		2012-13	40	0.000000	0.000000	0.000000	0.000000	0.000000	0.000000	0.000000	0.000000	0.000000	0.000000			Nil Procurement submitted.	
14	Lloyds Steel Industries Limited Steel Division, Lloyds Nagar, Wardha- 442 001	2010-11	85	233.500000	0.583750	0.000000	0.000000	13.426250	0.000000	0.000000	14.010000	0.000000	14.010000	67.875400		Nil Procurement submitted	
		2011-12	85	384.820000	0.962050	0.000000	0.000000	25.975350	0.000000	0.000000	26.937400	0.000000	26.937400			Nil Procurement submitted	
		2012-13	85	336.600000	0.841500	0.000000	0.000000	26.086500	0.000000	0.000000	26.928000	0.000000	26.928000			Nil Procurement submitted	
15	Hindustan Petroleum Corporation Ltd. Petroleum House, 17, Jamshetaji Tata Road, Mumbai-400 020	2010-11	48	367.665000	0.919163	0.000000	0.000000	21.140738	0.000000	0.000000	22.059900	0.000000	22.059900	69.444550	It is TPC-D consumer.	Nil Procurement submitted	
		2011-12	48	320.647000	0.801618	0.000000	0.000000	21.643673	0.000000	0.000000	22.445290	0.000000	22.445290			Nil Procurement submitted	
		2012-13	48	311.742000	0.779355	0.000000	0.000000	24.160005	0.000000	0.000000	24.939360	0.000000	24.939360			Nil Procurement submitted	
16	Wardha Power Company Ltd. MIDC, Warora, Dist- Chandrapur- 442 907	2010-11	405	3015.630000	7.539075	0.000000	0.000000	173.398725	0.000000	0.000000	180.937800	0.000000	180.937800	633.282300	MSEDCL: CPP is synchronised & in operation. No data submitted	Nil Procurement submitted	
		2011-12	540	3015.630000	7.539075	0.000000	0.000000	203.555025	0.000000	0.000000	211.094100	0.000000	211.094100			Nil Procurement submitted	
		2012-13	540	3015.630000	7.539075	0.000000	0.000000	233.711325	0.000000	0.000000	241.250400	0.000000	241.250400			Nil Procurement submitted	
17	Finolex Industries Ltd, D-1/10, MIDC, Chinchwad Pune-411 019	2010-11	1.6	0.000000	0.000000	0.000000	0.000000	0.000000	0.000000	0.000000	0.000000	0.000000	0.000000	0.000000		Obligated entity as a CPP. Data not submitted.	
		2011-12	1.6	0.000000	0.000000	0.000000	0.000000	0.000000	0.000000	0.000000	0.000000	0.000000	0.000000			0.000000	Obligated entity as a CPP. Data not submitted.
		2012-13	1.6	0.000000	0.000000	0.000000	0.000000	0.000000	0.000000	0.000000	0.000000	0.000000	0.000000			0.000000	Obligated entity as a CPP. Data not submitted.
18	Deepak Fertilizers & Chemicals Corpo. Ltd. Plot K-1, M.I.D.C Industrial Area ,P.O. Taloja , Dist: Raigad- 410 208,	2010-11	19.06	83.482800	0.208707	0.000000	0.000000	4.800261	0.000000	0.000000	5.008968	0.000000	5.008968	17.531388	MSEDCL: CPP is synchronised & in operation. No data submitted	Obligated entity. However, Data not submitted.	
		2011-12	19.06	83.482800	0.208707	0.000000	0.000000	5.635089	0.000000	0.000000	5.843796	0.000000	5.843796			Obligated entity. However, Data not submitted.	
		2012-13	19.06	83.482800	0.208707	0.000000	0.000000	6.469917	0.000000	0.000000	6.678624	0.000000	6.678624			Obligated entity. However, Data not submitted.	

19	Cummins India Limited, Kothrud, Pune-411 038	2010-11	18.43	80.723400	0.201809	0.000000	0.000000	4.641596	0.000000	0.000000	4.843404	0.000000	4.843404	16.951914		Obligated entity.
		2011-12	18.43	80.723400	0.201809	0.000000	0.000000	5.448830	0.000000	0.000000	5.650638	0.000000	5.650638			Obligated entity.
		2012-13	18.43	80.723400	0.201809	0.000000	0.000000	6.256064	0.000000	0.000000	6.457872	0.000000	6.457872			Obligated entity.
20	ISMT Ltd, (CPP Unit At: Chandrapur) Lunkad Towers, Viman Nagar, Pune-Nagar Road, Pune-411 014	2010-11	0	0.000000	0.000000	0.000000	0.000000	0.000000	0.000000	0.000000	0.000000	0.000000	0.000000	2.803200	MSEDCL: CPP is synchronised & in operation. No data submitted for this unit. Wheeling of power to their 3 units under OA for Self Use.	Neither CPP nor OA consumer.
		2011-12	4	17.520000	0.043800	0.000000	0.000000	1.357800	0.000000	0.000000	1.401600	0.000000	1.401600			Nil Procurement. Consuming 4MW power from its own 40MW Plant at Chandrapur.
		2012-13	4	17.520000	0.043800	0.000000	0.000000	1.357800	0.000000	0.000000	1.401600	0.000000	1.401600			Nil Procurement. Consuming 4MW power from its own 40MW Plant at Chandrapur.
21	Pepsico India Holdings, Sunder Baug Estate, Near R K Studio, Off Sion Trombay Road, Tilak Nagar, Mumbai - 400 089	2010-11	1.2	5.256000	0.013140	0.000000	0.000000	0.302220	0.000000	0.000000	0.315360	0.000000	0.315360	1.103760		Nil Procurement submitted
		2011-12	1.2	5.256000	0.013140	0.000000	0.000000	0.354780	0.000000	0.000000	0.367920	0.000000	0.367920			Nil Procurement submitted
		2012-13	1.2	5.256000	0.013140	0.000000	0.000000	0.407340	0.000000	0.000000	0.420480	0.000000	0.420480			Nil Procurement submitted
Total													1156.228773			

Summary of RPO of OA consumers for FY 2010-11 to 2013-14 as submitted by obligated entities & validated by DISCOMs																
S.No	Captive Power Project / OA Consumer	Year	Contract Demand (in MVA)	Gross Energy Consumption (in MUs)	Solar RPO		Non-Solar RPO			Total R.E to be procured as per RPO (in MUs)	Total R.E actually procured (in MUs)	Shortfall (in MUs)	Cumulative Shortfall (in MUs)	Remarks from DISCOMs validation report (DISCOMs)	Remarks	
					Solar RPO Target @ 0.25% for FY 2010-11 to FY 2012-13 & @ 0.5% for FY 2013-14 (in MUs)	R.E actually procured against target (in MUs)	Non-Solar RPO Target (including Mini-Micro Hydro) 5.75%, 6.75% & 7.75% for FY 2010-11, 2011-12 & 2012-13 resp. & for FY 2013-14 @ 8.5% (in MUs)	R.E actually procured against target including own generation (in MUs)	Solar RE Procurement (in MUs)							Solar REC (in MUs)
1	Maharashtra Seamless limited (Jindal) Project at Village Sukeki, Taluka-Roha, Dist- Raigad.	2010-11	0	0.000000	0.000000	0.000000	0.000000	0.000000	0.000000	0.000000	0.000000	0.000000	-38.260879		Not an obligated entity	
		2011-12	0	0.000000	0.000000	0.000000	0.000000	0.000000	0.000000	0.000000	0.000000	0.000000			Not an obligated entity	
		2012-13	16.33	16.035372	0.040088	4.770000	0.000000	1.242741	15.630000	0.000000	1.282830	20.400000		-19.117170	OA consumer on MSEDCL network.	OA consumer from Oct-2012. As regards RE procurement proof not submitted.
		2013-14	16.33	13.958791	0.069794	4.770000	0.000000	1.186497	15.630000	0.000000	1.256291	20.400000		-19.143709	Vide MSEDCL email dated 09/12/2013	Data submitted.
2	Jindal Saw Limited, A-59-60, MIDC Malegaon Taluka Sinnar, Nashik- 422 113	2010-11	0	0.000000	0.000000	0.000000	0.000000	0.000000	0.000000	0.000000	0.000000	0.000000	-0.305580		Not an obligated entity	
		2011-12	0	0.000000	0.000000	0.000000	0.000000	0.000000	0.000000	0.000000	0.000000	0.000000			Not an obligated entity	
		2012-13	15	4707.694000	11.769235	0.000000	12.000000	364.846285	0.000000	371.000000	376.615520	383.000000		-6.384480	OA consumer on MSEDCL network. Data as per e-mail dated 27/01/14.	Nil Obligation
		2013-14	15	21234.210000	106.171050	0.000000	106.000000	1804.907850	0.000000	1799.000000	1911.078900	1905.000000		6.078900	Data as per e-mail dated 27/01/14.	Data not submitted
3	Essar Steel India Limited Gat. No. 740, Sanaswadi, Pune- Nagar Road, Pune 412 208.	2010-11	0	0.000000	0.000000	0.000000	0.000000	0.000000	0.000000	0.000000	0.000000	0.000000	10.951113		No OA consumer.	
		2011-12	25	77.860000	0.194650	0.000000	0.000000	5.255550	0.000000	5.450200	0.000000	5.450200		0.000000	OA consumer on MSEDCL network.	OA consumer. Nil Procurement submitted
		2012-13	25	23.177157	0.057943	0.000000	0.000000	1.796230	0.000000	1.854173	0.000000	1.854173		0.000000	Vide MSEDCL email dated 09/12/2013	OA consumer. Nil Procurement submitted
		2012-13	25	40.519336	0.202597	0.000000	0.000000	3.444144	0.000000	3.646740	0.000000	3.646740		0.000000	Vide MSEDCL email dated 09/12/2013	OA consumer. Nil Procurement submitted
4	Mahalaxmi TMT Pvt Ltd , Plot No.C-2 Deoli ,MIDC Deoli Growth Centre, Village-Deoli, Dist- Wardha-442 101 (Mh.) India	2010-11	0	0.000000	0.000000	0.000000	0.000000	0.000000	0.000000	0.000000	0.000000	0.000000	10.521286		Not an obligated entity	
		2011-12	0	0.000000	0.000000	0.000000	0.000000	0.000000	0.000000	0.000000	0.000000	0.000000			Not an obligated entity	
		2012-13	26	14.265846	0.035665	0.000000	0.000000	1.105603	0.000000	0.000000	1.141268	0.000000		1.141268	OA consumer on MSEDCL network.	OA consumer, an obligated entity from Dec-2012.
		2013-14	30	104.222429	0.521112	0.000000	0.000000	8.858906	0.000000	0.000000	9.380019	0.000000		9.380019	Vide MSEDCL email dated 09/12/2013	OA consumer obligated entity.
5	Owens Corning Pvt. Ltd., Plot No. T-28, MIDC Phase-2, Talaja, Dist- Raigad.	2010-11	0	0.000000	0.000000	0.000000	0.000000	0.000000	0.000000	0.000000	0.000000	0.000000	3.992701		Not an obligated entity.	
		2011-12	0	0.000000	0.000000	0.000000	0.000000	0.000000	0.000000	0.000000	0.000000	0.000000			Not an obligated entity.	
		2012-13	9.3	6.216096	0.015540	0.000000	0.000000	0.481747	0.000000	0.000000	0.497288	0.000000		0.497288	OA consumer on MSEDCL network.	Nil procurement submitted.
		2013-14	9.3	38.837922	0.194190	0.000000	0.000000	3.301223	0.000000	0.000000	3.495413	0.000000		3.495413	Vide MSEDCL email dated 09/12/2013	Nil procurement submitted.
6	Orient Cement Ltd., N. H. no. 06 Near Nashirabad Village, Jalgaon.	2010-11	9	0.000000	0.000000	0.000000	0.000000	0.000000	0.000000	0.000000	0.000000	0.000000			Not an obligated entity.	
		2011-12	9	0.000000	0.000000	0.000000	0.000000	0.000000	0.000000	0.000000	0.000000	0.000000			Not an obligated entity.	



6		2012-13	9	1.800108	0.004500	0.000000	0.000000	0.139508	0.000000	0.000000	0.144009	0.000000	0.144009	0.432044	OA consumer on MSEDCL network.	Nil procurement submitted.	
		2013-14	9	3.944840	0.019724	0.000000	0.000000	0.335311	0.000000	0.000000	0.355036	0.000000	0.355036		Vide MSEDCL email dated 09/12/2013	Nil procurement submitted.	
7	Tata Communications Ltd., Pune- Alandi Rd, Dighi, Pune-411 015.	2010-11	6.02	7.300000	0.018250	0.000000	0.000000	0.419750	0.000000	0.000000	0.438000	0.000000	0.438000	3.252142	OA consumer on MSEDCL network.	Nil Procurement submitted	
		2011-12	6.02	11.320000	0.028300	0.000000	0.000000	0.764100	0.000000	0.000000	0.792400	0.000000	0.792400		Vide MSEDCL email dated 09/12/2013	1.32 Mus of RE power procured from M/s, Siddharth Properties who has availed REC benefits for this.	
		2012-13	6.02	22.610000	0.056525	0.000000	0.000000	1.752275	0.000000	0.000000	1.808800	0.000000	1.808800		Vide MSEDCL email dated 09/12/2013	5.61 Mus of RE power procured from M/s, Siddharth Properties & others who has availed REC benefits for this.	
		2013-14	6.02	2.366023	0.011830	0.000000	0.000000	0.201112	0.000000	0.000000	0.212942	0.000000	0.212942		Vide MSEDCL email dated 09/12/2013	Nil procurement submitted.	
8	Linde India Limited (Formerly BOC India Ltd.) Plot No. T-8, MIDC Industrial area, Talaja, Dist- Raigad-410 208	2010-11	0	0.000000	0.000000	0.000000	0.000000	0.000000	0.000000	0.000000	0.000000	0.000000	0.000000	0.000000		Not an obligated entity	
		2011-12	0	0.000000	0.000000	0.000000	0.000000	0.000000	0.000000	0.000000	0.000000	0.000000	0.000000			Not an obligated entity	
		2012-13	6.5	0.000000	0.000000	0.000000	0.000000	0.000000	0.000000	0.000000	0.000000	0.000000	0.000000			Nil procurement submitted.	
9	Viraj Profiles Ltd. (Unit VPLG-32) Plot No. G-32, MIDC Tarapur Industrial Estate , Boisar, Tal- Palghar, Dist. Thane - 401 506	2010-11	0	0.000000	0.000000	0.000000	0.000000	0.000000	0.000000	0.000000	0.000000	0.000000	0.000000	0.394192		Not an OA consumer	
		2011-12	1	0.190994	0.000477	0.000000	0.000000	0.012892	0.000000	0.007000	0.013370	0.007000	0.006370			OA consumer on MSEDCL network.	Obligated OA consumer.
		2012-13	1	4.847786	0.012119	0.000000	0.000000	0.375703	0.000000	0.000000	0.387823	0.000000	0.387823		Vide MSEDCL email dated 09/12/2013	Obligated OA consumer.	
		2012-14	1	0.000000	0.000000	0.000000	0.000000	0.000000	0.000000	0.000000	0.000000	0.000000	0.000000		Vide MSEDCL email dated 09/12/2013	Obligated OA consumer.	
10	Viraj Profiles Ltd. (Unit VPLG-23) Plot No. G-23, MIDC Tarapur Industrial Estate , Boisar, Tal- Palghar, Dist. Thane - 401 506	2010-11	0	0.000000	0.000000	0.000000	0.000000	0.000000	0.000000	0.000000	0.000000	0.000000	0.000000	5.176176		Not an OA consumer	
		2011-12	5.13	0.949634	0.002374	0.000000	0.001000	0.064100	0.000000	0.147000	0.066474	0.148000	-0.081526			OA consumer on MSEDCL network.	Obligated OA consumer.
		2012-13	5.13	39.624000	0.099060	0.000000	0.000000	3.070860	0.000000	0.000000	3.169920	0.000000	3.169920		Vide MSEDCL email dated 09/12/2013	Obligated OA consumer.	
		2013-14	5.13	23.197574	0.115988	0.000000	0.000000	1.971794	0.000000	0.000000	2.087782	0.000000	2.087782		Vide MSEDCL email dated 09/12/2013	Obligated OA consumer.	
11	Viraj Profiles Ltd. (Unit VPLG-22) Plot No. G-22, MIDC Tarapur Industrial Estate , Boisar, Tal- Palghar, Dist. Thane - 401 506	2010-11	0	0.000000	0.000000	0.000000	0.000000	0.000000	0.000000	0.000000	0.000000	0.000000	0.000000	3.328840		Not an OA consumer	
		2011-12	6.05	0.961338	0.002403	0.000000	0.001000	0.064890	0.000000	0.144000	0.067294	0.145000	-0.077706			OA consumer on MSEDCL network.	Obligated OA consumer.
		2012-13	6.05	42.581833	0.106455	0.000000	0.000000	3.300092	0.000000	0.000000	3.406547	0.000000	3.406547		Vide MSEDCL email dated 09/12/2013	Obligated OA consumer.	
		2013-14	6.05	0.000000	0.000000	0.000000	0.000000	0.000000	0.000000	0.000000	0.000000	0.000000	0.000000		Vide MSEDCL email dated 09/12/2013	Obligated OA consumer.	
12	Viraj Profiles Ltd. (Unit VPLG-2) Plot No. G-2, MIDC Tarapur Industrial Estate , Boisar, Tal- Palghar, Dist. Thane - 401 506	2010-11	0	0.000000	0.000000	0.000000	0.000000	0.000000	0.000000	0.000000	0.000000	0.000000	0.000000	21.984428		Not an OA consumer	
		2011-12	28	3.791555	0.009479	0.000000	0.002000	0.255930	0.000000	0.522000	0.265409	0.524000	-0.258591			OA consumer on MSEDCL network.	Obligated OA consumer.
		2012-13	28	159.109051	0.397773	0.000000	0.000000	12.330951	0.000000	0.000000	12.728724	0.000000	12.728724		Vide MSEDCL email dated 09/12/2013	Obligated OA consumer.	
		2013-14	50	105.714392	0.528572	0.000000	0.000000	8.985723	0.000000	0.000000	9.514295	0.000000	9.514295		Vide MSEDCL email dated 09/12/2013	Obligated OA consumer.	
13	Viraj Profiles Ltd. (Unit VPLG-1/3) Plot No. G-1/3, MIDC Tarapur Industrial Estate , Boisar, Tal- Palghar, Dist. Thane - 401	2010-11	0	0.000000	0.000000	0.000000	0.000000	0.000000	0.000000	0.000000	0.000000	0.000000	0.000000	1.98360		Not an OA consumer	
		2011-12	3	0.307654	0.000769	0.000000	0.000000	0.020767	0.000000	0.032000	0.021536	0.032000	-0.010464			OA consumer on MSEDCL network.	Obligated OA consumer.

13	506	2012-13	3	12.860073	0.032150	0.000000	0.000000	0.996656	0.000000	0.000000	1.028806	0.000000	1.028806	1.905300	Vide MSEDCL email dated 09/12/2013	Obligated OA consumer.
		2012-13	3	11.062733	0.027657	0.000000	0.000000	0.857362	0.000000	0.000000	0.885019	0.000000	0.885019		Vide MSEDCL email dated 09/12/2013	Obligated OA consumer.
14	Viraj Profiles Ltd. (Unit VPLG-140/1) S.N 140/1, Village Saravali, Tal- Palghar, Dist- Thane 401 501	2010-11	0	0.000000	0.000000	0.000000	0.000000	0.000000	0.000000	0.000000	0.000000	0.000000	0.000000	1.801114		Not an OA consumer
		2011-12	4.92	0.264639	0.000662	0.000000	0.000000	0.017863	0.000000	0.025000	0.018525	0.025000	-0.006475		OA consumer on MSEDCL network.	Obligated OA consumer.
		2012-13	4.92	11.420974	0.028552	0.000000	0.000000	0.885125	0.000000	0.000000	0.913678	0.000000	0.913678		Vide MSEDCL email dated 09/12/2013	Obligated OA consumer.
		2013-14	4.92	9.932348	0.049662	0.000000	0.000000	0.844250	0.000000	0.000000	0.893911	0.000000	0.893911		Vide MSEDCL email dated 09/12/2013	Obligated OA consumer.
15	Viraj Profiles Ltd. (Unit VPLG-114) S.N 114 (CV), Village Mahagao, Tal- Palghar, Dist- Thane-401 501	2010-11	0	0.000000	0.000000	0.000000	0.000000	0.000000	0.000000	0.000000	0.000000	0.000000	0.000000	2.245211		Not an OA consumer
		2011-12	5	0.274376	0.000686	0.000000	0.000000	0.018520	0.000000	0.036000	0.019206	0.036000	-0.016794		OA consumer on MSEDCL network.	Obligated OA consumer.
		2012-13	5	14.898339	0.037246	0.000000	0.000000	1.154621	0.000000	0.000000	1.191867	0.000000	1.191867		Vide MSEDCL email dated 09/12/2013	Obligated OA consumer.
		2013-14	5	11.890412	0.059452	0.000000	0.000000	1.010685	0.000000	0.000000	1.070137	0.000000	1.070137		Vide MSEDCL email dated 09/12/2013	Obligated OA consumer.
16	Viraj Profiles Ltd. (Unit VPLG-75) Plot No. G-75, MIDC Tarapur Industrial Estate , Boisar, Tal- Palghar, Dist. Thane - 401 506	2010-11	0	0.000000	0.000000	0.000000	0.000000	0.000000	0.000000	0.000000	0.000000	0.000000	0.000000	3.482228		Not an OA consumer
		2011-12	4.43	0.378460	0.000946	0.000000	0.000000	0.025546	0.000000	0.067000	0.026492	0.067000	-0.040508		OA consumer on MSEDCL network.	Obligated OA consumer.
		2012-13	4.43	29.522156	0.073805	0.000000	0.000000	2.287967	0.000000	0.000000	2.361772	0.000000	2.361772		Vide MSEDCL email dated 09/12/2013	Obligated OA consumer.
		2013-14	4.43	12.899595	0.064498	0.000000	0.000000	1.096466	0.000000	0.000000	1.160964	0.000000	1.160964		Vide MSEDCL email dated 09/12/2013	Obligated OA consumer.
17	Bebitz Flanges Works Pvt Ltd. S.N 140/2, Village Saravali, Tal- Palghar, Dist- Thane 401 501	2010-11	0	0.000000	0.000000	0.000000	0.000000	0.000000	0.000000	0.000000	0.000000	0.000000	0.000000	1.271558		Not an OA consumer
		2011-12	2	0.205889	0.000515	0.000000	0.000000	0.013898	0.000000	0.024000	0.014412	0.024000	-0.009588		OA consumer on MSEDCL network.	Obligated OA consumer.
		2012-13	2	9.231192	0.023078	0.000000	0.000000	0.715417	0.000000	0.000000	0.738495	0.000000	0.738495		Vide MSEDCL email dated 09/12/2013	Obligated OA consumer.
		2013-14	4	6.029451	0.030147	0.000000	0.000000	0.512503	0.000000	0.000000	0.542651	0.000000	0.542651		Vide MSEDCL email dated 09/12/2013	Obligated OA consumer.
18	Laxmi Organics Industries Ltd. Unit -I & Unit- II at B-2/2, B-3/1/1, MIDC Mahad, Dist-Raigad- 402 309	2010-11	5.8	0.000000	0.000000	0.000000	0.000000	0.000000	0.000000	0.000000	0.000000	0.000000	0.000000	1.503682		Cogeneration plant. Certification from MSEDCL submitted. Not an obligated entity.
		2011-12	5.8	0.000000	0.000000	0.000000	0.000000	0.000000	0.000000	0.000000	0.000000	0.000000	0.000000		Cogeneration plant. Certification from MSEDCL submitted. Not an obligated entity.	
		2012-13	2.95	4.697418	0.011744	0.000000	0.000000	0.364050	0.000000	0.000000	0.375793	0.000000	0.375793		OA consumer on MSEDCL network.	OA consumer since Oct-2012 , Hence obligated entity.
		2013-14	6.65	12.532090	0.062660	0.000000	0.000000	1.065228	0.000000	0.000000	1.127888	0.000000	1.127888		Vide MSEDCL email dated 09/12/2013	Nil procurement submitted.
19	Indian Seamless Steel & Alloy Ltd, ( Unit At: Jejuri ) Lunkad Towers, Viman Nagar, Pune- Nagar Road, Pune- 411 014	2010-11	0	0.000000	0.000000	0.000000	0.000000	0.000000	0.000000	0.000000	0.000000	0.000000	0.000000	20.565926		Niether CPP nor OA consumer. Not an obligated entity.
		2011-12	46	2.110680	0.005277	0.000000	0.000000	0.142471	0.000000	0.000000	0.147748	0.000000	0.147748		OA consumer on MSEDCL network.	Nil Procurement. Consuming 24MW power from 40MW Plant at Chandrapur.
		2012-13	46	165.557269	0.413893	0.000000	0.000000	12.830688	0.000000	0.000000	13.244582	0.000000	13.244582		Vide MSEDCL email dated 09/12/2013	Nil Procurement. Consuming 24MW power from 40MW Plant at Chandrapur.
		2013-14	46	79.706631	0.398533	0.000000	0.000000	6.775064	0.000000	0.000000	7.173597	0.000000	7.173597		Vide MSEDCL email dated 09/12/2013	Nil Procurement. Consuming 24MW power from 40MW Plant at Chandrapur.
		2010-11	0	0.000000	0.000000	0.000000	0.000000	0.000000	0.000000	0.000000	0.000000	0.000000			Niether CPP nor OA consumer. Not an obligated entity.	

20	Lunkad Towers, Viman Nagar, Pune- Nagar Road, Pune- 411 014	2011-12	17	0.633178	0.001583	0.000000	0.000000	0.042740	0.000000	0.000000	0.044322	0.000000	0.044322	5.973357	OA consumer on MSEDCL network.	Nil Procurement. Consuming 7.2MW power from 40MW Plant at Chandrapur.
		2012-13	17	49.666484	0.124166	0.000000	0.000000	3.849153	0.000000	0.000000	3.973319	0.000000	3.973319		Vide MSEDCL email dated 09/12/2013	Nil Procurement. Consuming 7.2MW power from 40MW Plant at Chandrapur.
		2013-14	17	21.730177	0.108651	0.000000	0.000000	1.847065	0.000000	0.000000	1.955716	0.000000	1.955716		Vide MSEDCL email dated 09/12/2013	Nil Procurement. Consuming 7.2MW power from 40MW Plant at Chandrapur.
21	Indian Seamless Steel & Alloy Ltd, ( Unit At: Ahmednagar ) Lunkad Towers, Viman Nagar, Pune- Nagar Road, Pune- 411 014	2010-11	0	0.000000	0.000000	0.000000	0.000000	0.000000	0.000000	0.000000	0.000000	0.000000	0.000000	4.309294		Niether CPP nor OA consumer. Not an obligated entity.
		2011-12	7.978	0.421986	0.001055	0.000000	0.000000	0.028484	0.000000	0.000000	0.029539	0.000000	0.029539		OA consumer on MSEDCL network.	Nil Procurement. Consuming 4.8MW power from 40MW Plant at Chandrapur.
		2012-13	7.978	33.108428	0.082771	0.000000	0.000000	2.565903	0.000000	0.000000	2.648674	0.000000	2.648674		Vide MSEDCL email dated 09/12/2013	Nil Procurement. Consuming 4.8MW power from 40MW Plant at Chandrapur.
		2013-14	9.981	18.123114	0.090616	0.000000	0.000000	1.540465	0.000000	0.000000	1.631080	0.000000	1.631080		Vide MSEDCL email dated 09/12/2013	Nil Procurement. Consuming 4.8MW power from 40MW Plant at Chandrapur.
22	Graphite India Ltd, 88.MIDC INDUSTRIAL AREA, SATPUR, NASHIK - 422 007	2010-11	7.5	0.737000	0.001843	0.000000	0.000000	0.042378	0.000000	0.000000	0.044220	0.000000	0.044220	0.420020		0.597 Mus of RE power procured from M/s. Bajaj Finserv Pvt Ltd who has availed REC benefits for this.
		2011-12	7.5	1.044000	0.002610	0.000000	0.000000	0.070470	0.000000	0.000000	0.073080	0.000000	0.073080		1.03 Mus of RE power procured from M/s. Bajaj Finserv Pvt Ltd who has availed REC benefits for this.	
		2012-13	7.5	3.784000	0.009460	0.000000	0.000000	0.293260	0.000000	0.000000	0.302720	0.000000	0.302720		3.78 Mus of RE power procured from M/s. D J Malpani who has availed REC benefits for this.	
23	Aamby Valley Ltd. (Formerly Sahara India Hsg. Ltd.), Sahara Nest, Bhangarwadi, Lonavala, Dist- Pune- 410 401	2010-11	5	18.249813	0.045625	0.000000	0.000000	1.049364	0.000000	0.000000	0.000000	0.000000	0.000000	0.000000		Nil Procurement submitted.
		2011-12	5	19.262308	0.048156	0.000000	0.000000	1.300206	0.000000	0.000000	0.000000	0.000000	0.000000		Nil Procurement submitted.	
		2012-13	5	19.262308	0.048156	0.000000	0.000000	1.492829	0.000000	0.000000	0.000000	0.000000	0.000000		Nil Procurement submitted.	
24	NITCO Limited Village. Shirgaon, Tal. Alibag, Dist. Raigad	2010-11	4.1	3.654340	0.009136	0.000000	0.000000	0.210125	0.000000	0.000000	0.219260	0.000000	0.219260	3.771620		Nil Procurement submitted.
		2011-12	4.1	24.193720	0.060484	0.000000	0.000000	1.633076	0.000000	0.000000	1.693560	0.000000	1.693560		Nil Procurement submitted.	
		2012-13	4.1	23.234996	0.058087	0.000000	0.000000	1.800712	0.000000	0.000000	1.858800	0.000000	1.858800		Nil Procurement submitted.	
25	JSW Steel Ltd. Geetapuram, Dolvi, Tal: Pen, Dist: Raigad- 402 107	2010-11	0	0.000000	0.000000	0.000000	0.000000	0.000000	0.000000	0.000000	0.000000	0.000000	0.000000	280.384389		Data not available
		2011-12	300.77	357.239790	0.893099	0.000000	0.000000	24.113686	0.000000	0.000000	25.006785	0.000000	25.006785		OA consumer on MSEDCL network.	Nil Procurement submitted.
		2012-13	300.77	1979.272969	4.948182	0.000000	0.000000	153.393655	0.000000	0.000000	158.341838	0.000000	158.341838		Vide MSEDCL email dated 09/12/2013	Nil Procurement submitted.
		2013-14	300.77	1078.175175	5.390876	0.000000	0.000000	91.644890	0.000000	0.000000	97.035766	0.000000	97.035766		Vide MSEDCL email dated 09/12/2013	Nil Procurement submitted.
26	JSW ISPAT Steel Ltd. A-10/1, MIDC Industrial Area, Kalmeshwar, Dist: Nagpur - 441 501	2010-11	0	0.000000	0.000000	0.000000	0.000000	0.000000	0.000000	0.000000	0.000000	0.000000	0.000000	11.131020		No obligation as they were procuring power from MSEDCL.
		2011-12	0	0.000000	0.000000	0.000000	0.000000	0.000000	0.000000	0.000000	0.000000	0.000000	0.000000		No obligation as they were procuring power from MSEDCL.	
		2012-13	15	102.861141	0.257153	0.000000	0.000000	7.971738	0.000000	3.732000	8.228891	3.732000	4.496891		OA consumer on MSEDCL network.	REC procurement proof not submitted.
		2013-14	15	73.712546	0.368563	0.000000	0.000000	6.265566	0.000000	0.000000	6.634129	0.000000	6.634129		Vide MSEDCL email dated 09/12/2013	Data not submitted
27	JSW Steel Ltd. Village: Vashind, Tal: Shahapur, Dist: Thane- 421 604	2010-11	0	0.000000	0.000000	0.000000	0.000000	0.000000	0.000000	0.000000	0.000000	0.000000	0.000000	4.026455		No OA consumer.
		2011-12	0	0.000000	0.000000	0.000000	0.000000	0.000000	0.000000	0.000000	0.000000	0.000000	0.000000		No OA consumer.	
		2012-13	15.1	55.411165	0.138528	0.000000	0.000000	4.294365	0.000000	1.839000	4.432893	1.839000	2.593893		OA consumer on MSEDCL network.	OA consumer since Oct-2012 , Hence obligated entity. REC procurement proof not submitted.

		2013-14	15.1	36.350684	0.181753	0.000000	0.000000	3.089808	0.000000	1.839000	3.271562	1.839000	1.432562		Vide MSEDCL email dated 09/12/2013	Obligated as OA consumer.
28	Indorama Synthetics A-31, MIDC Industrial Area, Butibori, Nagpur – 441 122	2010-11	7	0.800000	0.002000	0.000000	0.000000	0.046000	0.000000	0.000000	0.048000	0.000000	0.048000	1.947105	OA consumer on MSEDCL network.	Nil Procurement submitted
		2011-12	7	5.820000	0.014550	0.000000	0.000000	0.392850	0.000000	0.000000	0.407400	0.000000	0.407400		Vide MSEDCL email dated 09/12/2013	Nil Procurement submitted
		2012-13	7	14.565797	0.036414	0.000000	0.015000	1.128849	0.000000	0.400000	1.165264	0.415000	0.750264		Vide MSEDCL email dated 09/12/2013	REC procurement proof not submitted
		2013-14	7	8.238232	0.041191	0.000000	0.000000	0.700250	0.000000	0.000000	0.741441	0.000000	0.741441		Vide MSEDCL email dated 09/12/2013	Nil Procurement submitted
29	Sterlite Optics Technology Ltd, E1, MIDC Waluj, Aurangabad - 432 136 (For your Waluj Plant)	2010-11	0	0.000000	0.000000	0.000000	0.000000	0.000000	0.000000	0.000000	0.000000	0.000000	0.000000	15.228784		Not an obligated entity
		2011-12	9.5	26.335252	0.065838	0.000000	0.000000	1.777630	0.000000	0.000000	1.843468	0.000000	1.843468		OA consumer on MSEDCL network.	Nil Procurement submitted
		2012-13	14	97.973644	0.244934	0.000000	0.000000	7.592957	0.000000	0.000000	7.837892	0.000000	7.837892		Vide MSEDCL email dated 09/12/2013	Nil Procurement submitted
		2013-14	14	61.638058	0.308190	0.000000	0.000000	5.239235	0.000000	0.000000	5.547425	0.000000	5.547425		Vide MSEDCL email dated 09/12/2013	Nil Procurement submitted
30	Videocon Industries Ltd , 14 KM stone, Aurangabad-Paithan road, Village- Chitegaon, Tal- Paithan, District- Aurangabad- 431 105	2010-11	0	0.000000	0.000000	0.000000	0.000000	0.000000	0.000000	0.000000	0.000000	0.000000	0.000000	0.364709		Niether CPP nor OA consumer. Hence not an obligated entity.
		2011-12	0	0.000000	0.000000	0.000000	0.000000	0.000000	0.000000	0.000000	0.000000	0.000000	0.000000			Niether CPP nor OA consumer. Hence not an obligated entity.
		2012-13	4	0.157490	0.000394	0.000000	0.000000	0.012205	0.000000	0.000000	0.012599	0.000000	0.012599		OA consumer on MSEDCL network.	OA consumer obligated entity.
		2013-14	4	3.912336	0.019562	0.000000	0.000000	0.332549	0.000000	0.000000	0.352110	0.000000	0.352110		Vide MSEDCL email dated 09/12/2013	OA consumer obligated entity.
31	Alicon Cast Alloys Ltd., S. No. 1426 Shikrapur, Tal- Shirur, Dist- Pune 412 208	2010-11	0	0.000000	0.000000	0.000000	0.000000	0.000000	0.000000	0.000000	0.000000	0.000000	0.000000	0.399825		Niether CPP nor OA consumer. Hence not an obligated entity.
		2011-12	0	0.000000	0.000000	0.000000	0.000000	0.000000	0.000000	0.000000	0.000000	0.000000	0.000000			Niether CPP nor OA consumer. Hence not an obligated entity.
		2012-13	4.99	1.128344	0.002821	0.000000	0.000000	0.087447	0.000000	0.000000	0.090268	0.000000	0.090268		OA consumer on MSEDCL network.	OA consumer obligated entity.
		2013-14	4.99	3.439531	0.017198	0.000000	0.000000	0.292360	0.000000	0.000000	0.309558	0.000000	0.309558		Vide MSEDCL email dated 09/12/2013	OA consumer obligated entity.
32	Raymond UCO Denim Private Limited Plot C-1, MIDC, Lohara, Dist- Yavatmal-445 001	2010-11	0	0.000000	0.000000	0.000000	0.000000	0.000000	0.000000	0.000000	0.000000	0.000000	0.000000	0.790241		Not an obligated entity
		2011-12	0	0.000000	0.000000	0.000000	0.000000	0.000000	0.000000	0.000000	0.000000	0.000000	0.000000			Not an obligated entity
		2012-13	3.5	9.878015	0.024695	0.000000	0.000000	0.765546	0.000000	0.000000	0.790241	0.000000	0.790241		OA consumer on MSEDCL network.	Nil Procurement submitted.
		2013-14	3.5	0.000000	0.000000	0.000000	0.000000	0.000000	0.000000	0.000000	0.000000	0.000000	0.000000		Vide MSEDCL email dated 09/12/2013. Data not submitted.	Nil Procurement submitted.
33	Finolex Industries Ltd. Village Urse, Tal. Maval, Dist. Pune- 410 506	2010-11	2.75	0.000000	0.000000	0.000000	0.000000	0.000000	0.000000	0.000000	0.000000	0.000000	0.000000	0.840000		Obligated entity as an OA consumer. Data not submitted.
		2011-12	2.75	0.000000	0.000000	0.000000	0.000000	0.000000	0.000000	0.000000	0.000000	0.000000	0.000000			Obligated entity as an OA consumer. Data not submitted.
		2012-13	2.75	10.500000	0.026250	0.000000	0.000000	0.813750	0.000000	0.000000	0.840000	0.000000	0.840000			Obligated entity as an OA consumer. Data not submitted. GEC derived from data submitted by MSEDCL.
34	Finolex Industries Ltd, P-14, Rajiv Gandhi Infotech Park, Phase-I, MIDC, Hinjewadi, Pune-411 057	2010-11	2	0.000000	0.000000	0.000000	0.000000	0.000000	0.000000	0.000000	0.000000	0.000000	0.000000	1.604456	OA consumer on MSEDCL network.	Obligated entity as an OA consumer. Data not submitted.
		2011-12	2	0.000000	0.000000	0.000000	0.000000	0.000000	0.000000	0.000000	0.000000	0.000000	0.000000		Vide MSEDCL email dated 09/12/2013	Obligated entity as an OA consumer. Data not submitted.
		2012-13	4.5	9.327542	0.023319	0.000000	0.000000	0.722885	0.000000	0.000000	0.746203	0.000000	0.746203		Vide MSEDCL email dated 09/12/2013	Obligated entity as an OA consumer. Data not submitted. GEC derived from data submitted by MSEDCL.

		2013-14	4.5	9.536135	0.047681	0.000000	0.000000	0.810571	0.000000	0.000000	0.858252	0.000000	0.858252	Vide MSEDCL email dated 09/12/2013	Obligated entity as an OA consumer. Data not submitted. GEC derived from data submitted by MSEDCL.	
35	Hindalco Limited, Plot No 2, Post Box No 5, Talaja MIDC, Raigad- 410208	2010-11	0	0.000000	0.000000	0.000000	0.000000	0.000000	0.000000	0.000000	0.000000	0.000000	0.000000	2.823426	Not an obligated entity	
		2011-12	0	0.000000	0.000000	0.000000	0.000000	0.000000	0.000000	0.000000	0.000000	0.000000	0.000000		Not an obligated entity	
		2012-13	15	9.724784	0.024312	0.000000	0.000000	0.753671	0.000000	0.000000	0.777983	0.000000	0.777983		OA consumer on MSEDCL network.	Power consumed through OA from Dahej Cogeneration plant in Gujrat.
		2013-14	15	22.727151	0.113636	0.000000	0.000000	1.931808	0.000000	0.000000	2.045444	0.000000	2.045444		Vide MSEDCL email dated 09/12/2013	Nil Procurement submitted.
36	Sona Alloys Pvt. Ltd., C-1, MIDC, Lonand, Dist Satara- 415 521	2010-11	0	0.000000	0.000000	0.000000	0.000000	0.000000	0.000000	0.000000	0.000000	0.000000	0.000000	3.415955	4.7 MW cogeneration plant. Certification from MSEDCL submitted. Not an obligated entity.	
		2011-12	0	0.000000	0.000000	0.000000	0.000000	0.000000	0.000000	0.000000	0.000000	0.000000	0.000000		4.7 MW cogeneration plant. Certification from MSEDCL submitted. Not an obligated entity.	
		2012-13	10	29.131137	0.072828	0.000000	0.000000	2.257663	0.000000	0.000000	2.330491	0.000000	2.330491		OA consumer on MSEDCL network.	OA consumer since 24.04.12. Obligated entity.
		2013-14	10	12.060713	0.060304	0.000000	0.000000	1.025161	0.000000	0.000000	1.085464	0.000000	1.085464		Vide MSEDCL email dated 09/12/2013	OA consumer. Nil Procurement submitted
37	Pepsico India Holdings, Plot No. C-5, MIDC Ranjan Gao, Tal-Shirur, Dist- Pune	2010-11	1.85	2.639096	0.006598	0.000000	0.000000	0.151748	0.000000	0.000000	0.158346	0.000000	0.158346	0.565764	Open Access since March-2010 on Rinfra-D network. Since July-2011 changeover to TPC-D. TPC-D repoted entity not claiming REC, this OA consumer is not an obligated entity	
		2011-12	1.85	1.613030	0.004033	0.000000	0.000000	0.108880	0.000000	0.000000	0.112912	0.000000	0.112912			
		2012-13	1.85	0.000000	0.000000	0.000000	0.000000	0.000000	0.000000	0.000000	0.000000	0.000000	0.000000			
		2012-13	1.85	3.272287	0.016361	0.000000	0.000000	0.278144	0.000000	0.000000	0.294506	0.000000	0.294506			
38	Bhushan Steel Ltd., Village- Nifan, Sarvoli, Kharpada Road, Tal: Khalapur, Near Khapoli, Dist: Raigad- 410 203	2010-11	0	0.000000	0.000000	0.000000	0.000000	0.000000	0.000000	0.000000	0.000000	0.000000	0.000000	0.000000	24 MW CPP is a Cogeneration plant. Affidavit to MERC submitted. Hence not an obligated entity.	
		2011-12	0	0.000000	0.000000	0.000000	0.000000	0.000000	0.000000	0.000000	0.000000	0.000000	0.000000		24 MW CPP is a Cogeneration plant. Affidavit to MERC submitted. Hence not an obligated entity.	
		2012-13	15	0.000000	0.000000	0.000000	0.000000	0.000000	0.000000	0.000000	0.000000	0.000000	0.000000		OA consumer since 12/09/12. Obligated entity.	
39	Rajrani Steel Casting Pvt. Ltd., Plot No. D-130-131, MIDC Malegaon ,Taluka Sinnar,Nashik 422 113	2010-11	0	0.000000	0.000000	0.000000	0.000000	0.000000	0.000000	0.000000	0.000000	0.000000	0.000000	2.102400	Neither CPP nor OA consumer & hence not an obligated entity.	
		2011-12	0	0.000000	0.000000	0.000000	0.000000	0.000000	0.000000	0.000000	0.000000	0.000000	0.000000		Neither CPP nor OA consumer & hence not an obligated entity.	
		2012-13	3	26.280000	0.065700	0.000000	0.000000	2.036700	0.000000	0.000000	2.102400	0.000000	2.102400		OA consumer since Oct-2012. Obligated entity.	
40	Hindustan National Glass & Industries Ltd., (HNGIL), Nashik Glass Works, F1, MIDC Malegaon, Tal. Sinner, District- Nashik- 422 113	2010-11	0	0.000000	0.000000	0.000000	0.000000	0.000000	0.000000	0.000000	0.000000	0.000000	0.000000	3.258029	Neither CPP nor OA consumer & hence not an obligated entity.	
		2011-12	0	0.000000	0.000000	0.000000	0.000000	0.000000	0.000000	0.000000	0.000000	0.000000	0.000000		Neither CPP nor OA consumer & hence not an obligated entity.	
		2012-13	15	8.028028	0.020070	0.000000	0.000000	0.622172	0.000000	0.000000	0.642242	0.000000	0.642242		OA consumer on MSEDCL network.	OA consumer since March 2013. Obligated entity .
		2013-14	17	29.064302	0.145322	0.000000	0.000000	2.470466	0.000000	0.000000	2.615787	0.000000	2.615787		Vide MSEDCL email dated 09/12/2013	Nil Procurement submitted.
41	Raymond UCO Denim Private Limited Plot C-1, MIDC, Lohara,Dist- Yavatmal-445 001	2010-11	0	0.000000	0.000000	0.000000	0.000000	0.000000	0.000000	0.000000	0.000000	0.000000	0.000000	1.187200	Not an OA consumer	
		2011-12	0	0.000000	0.000000	0.000000	0.000000	0.000000	0.000000	0.000000	0.000000	0.000000	0.000000		Not an OA consumer	
		2012-13	3	14.840000	0.037100	0.000000	0.000000	1.150100	0.000000	0.000000	1.187200	0.000000	1.187200		OA consumer since Nov-2012. Hence obligated entity.	

42	Shree Warana Sahakari Dudh Utpadak Sanstha Ltd. Post: Warna Nagar Dist-Kolhapur-416 113	2010-11	0	0.000000	0.000000	0.000000	0.000000	0.000000	0.000000	0.000000	0.000000	0.000000	0.277536		Not an OA consumer	
		2011-12	3.5	1.727865	0.004320	0.000000	0.000000	0.116631	0.000000	0.000000	0.120951	0.000000		0.120951	OA consumer on MSEDCL network.	Not an OA consumer
		2012-13	3.5	1.957322	0.004893	0.000000	0.000000	0.151692	0.000000	0.000000	0.156586	0.000000		0.156586	Vide MSEDCL email dated 09/12/2013	OA consumer for FY 2012-13.
		2013-14	3.5	0.000000	0.000000	0.000000	0.000000	0.000000	0.000000	0.000000	0.000000	0.000000		0.000000	OA consumer on MSEDCL network.	Data not submitted
43	Jindal Poly Films Ltd, 28-KM, Stone,Nashik-Igatpuri Road, Vill-Mundegaon, Taluka-Igatpuri, Dist-Nashik-422 403	2010-11	0	0.000000	0.000000	0.000000	0.000000	0.000000	0.000000	0.000000	0.000000	0.000000	0.791200		Not an OA consumer	
		2011-12	0	0.000000	0.000000	0.000000	0.000000	0.000000	0.000000	0.000000	0.000000	0.000000		0.000000		Not an OA consumer
		2012-13	3	9.890000	0.024725	0.000000	0.000000	0.766475	0.000000	0.000000	0.791200	0.000000		0.791200		OA consumer for FY 2012-13.
44	State Bank of India Synergy, Plot no C-6, G Block, Bandra Kurla Complex, Bandra East, Mumbai	2010-11	1.5	2.061020	0.005153	0.000000	0.000000	0.118509	0.000000	0.000000	0.123661	0.000000	0.123661	OA consumer on TPC-D network. TPC-D reported not claiming RECs. Hence not an obligated entity.		
		2011-12	1.5	0.000000	0.000000	0.000000	0.000000	0.000000	0.000000	0.000000	0.000000	0.000000				
		2012-13	1.5	0.000000	0.000000	0.000000	0.000000	0.000000	0.000000	0.000000	0.000000	0.000000				
		2013-14	1.5	0.000000	0.000000	0.000000	0.000000	0.000000	0.000000	0.000000	0.000000	0.000000				
45	Hotel Leela Venture Ltd. The Leela Kempensiki, Sahar, Andheri (East), Mumbai	2010-11	4.5	0.000000	0.000000	0.000000	0.000000	0.000000	0.000000	0.000000	0.000000	0.000000	0.719523	OA consumer since July 2009. Currently on TPC-D network. TPC-D reported not claiming RECs. Hence not an obligated entity.	Not an obligated entity	
		2011-12	4.5	0.000000	0.000000	0.000000	0.000000	0.000000	0.000000	0.000000	0.000000	0.000000			Not an obligated entity	
		2012-13	4.5	0.000000	0.000000	0.000000	0.000000	0.000000	0.000000	0.000000	0.000000	0.000000			Not an obligated entity	
		2013-14	4.5	7.994701	0.039974	0.000000	0.000000	0.679550	0.000000	0.000000	0.719523	0.000000		0.719523	Registered under REC Mechanism on 28/10/2013.	
46	BDP Hotels, Sahar Airport Road, Andheri (East), Mumbai.	2010-11	1.5	0.364122	0.000910	0.000000	0.000000	0.020937	0.000000	0.000000	0.021847	0.000000	0.021847	OA consumer on TPC-D network. TPC-D reported not claiming RECs. Hence not an obligated entity.		
		2011-12	1.5	0.000000	0.000000	0.000000	0.000000	0.000000	0.000000	0.000000	0.000000	0.000000				
		2012-13	1.5	0.000000	0.000000	0.000000	0.000000	0.000000	0.000000	0.000000	0.000000	0.000000				
		2013-14	1.5	0.000000	0.000000	0.000000	0.000000	0.000000	0.000000	0.000000	0.000000	0.000000				

Note from MSEDCL: FOR YEAR 2013-14 DATA FROM APR-13 TO OCT-13 IS CONSIDERED

**Summary of RPO of CPP for FY 2010-11 to 2013-14 as submitted by obligated entities & validated by DISCOMs for its exemptions**

S.No	Captive Power Project / OA Consumer	Year	Capacity (in MW)	Gross Energy Consumption (in MUs)	Solar RPO				Non-Solar RPO		Total R.E to be procured as per RPO (in MUs)	Total R.E actually procured (in MUs)	Shortfall (in MUs)	Remarks from DISCOMs validation report (DISCOMs)	Remarks
					Solar RPO Target @ 0.25% (in MUs)	R.E actually procured against target (in MUs)	Non-Solar RPO Target (including Mini-Micro Hydro 5.75%, 6.75% & 7.75% for respective year (in MUs)	R.E actually procured against target including own generation (in MUs)	Non-Solar RE Procurement (in MUs)						
									Solar RE Procurement (in MUs)	Solar REC (in MUs)					
1	National Rayon Corporation Ltd. NRC Limited, Mohone, (Kalyan), Dist- Thane - 421 102	2010-11	25.2	0.000000	0.000000	0.000000	0.000000	0.000000	0.000000	0.000000	0.000000	0.000000	0.000000	6.3x4 (25.2MW) D.G sets Company Locked down. Hence exempted from RPO.	
		2011-12	0	0.000000	0.000000	0.000000	0.000000	0.000000	0.000000	0.000000	0.000000	0.000000	0.000000		
		2012-13	0	0.000000	0.000000	0.000000	0.000000	0.000000	0.000000	0.000000	0.000000	0.000000	0.000000		
2	Gopani Iron & Power (India) P. Ltd Plot No. A-22, MIDC Growth Center, Tadal, District- Chandrapur	2010-11	0	0.000000	0.000000	0.000000	0.000000	0.000000	0.000000	0.000000	0.000000	0.000000	0.000000	MSEDCL: CPP is synchronised & in operation. Total generation of 101.03MUs out of which 19.210MUs for captive & 91.820MUs for Sale to MSEDCL.  MSEDCL: CPP is synchronised & in operation. Total generation of 102.78MUs out of which 27.470MUs for captive & 75.310MUs for Sale to MSEDCL.  MSEDCL: CPP is synchronised & in operation. Total generation of 100.264MUs out of which 86.119MUs for captive & 14.145MUs for Sale to MSEDCL.	
		2010-11	15	0.000000	0.000000	0.000000	0.000000	0.000000	0.000000	0.000000	0.000000	0.000000	0.000000		
		2012-13	0	0.000000	0.000000	0.000000	0.000000	0.000000	0.000000	0.000000	0.000000	0.000000	0.000000		
3	Reliance Industries Limited (NMD), Manufacturing Division MIDC Industrial Area, Nagothane, District: Raigad	2010-11	100	0.000000	0.000000	0.000000	0.000000	0.000000	0.000000	0.000000	0.000000	0.000000	0.000000	100MW Captive Cogeneration Plant. Certificate to that effect from Electrical Inspector submitted. Hence exempted from RPO.  MSEDCL: CPP is synchronised & in operation. Total generation of 328.650MUs out of which 328.650MUs for captive.  MSEDCL: CPP is synchronised & in operation. Total generation of 446.147MUs out of which 446.147MUs for captive.  MSEDCL: CPP is synchronised & in operation. Total generation of 431.293MUs out of which 431.293MUs for captive.	
		2011-12	0	0.000000	0.000000	0.000000	0.000000	0.000000	0.000000	0.000000	0.000000	0.000000	0.000000		
		2012-13	0	0.000000	0.000000	0.000000	0.000000	0.000000	0.000000	0.000000	0.000000	0.000000	0.000000		
4	Shree Warana Sahakari Duddh Utpadak Sanstha Ltd. Post: Warna Nagar, Dist-Kolhapur-416 113	2010-11	2.436	0.000000	0.000000	0.000000	0.000000	0.000000	0.000000	0.000000	0.000000	0.000000	0.000000	MSEDCL: CPP not synchronised & not in operation.  MSEDCL: CPP not synchronised & not in operation.  MSEDCL: CPP not synchronised & not in operation.	
		2011-12	0	0.000000	0.000000	0.000000	0.000000	0.000000	0.000000	0.000000	0.000000	0.000000	0.000000		
		2012-13	0	0.000000	0.000000	0.000000	0.000000	0.000000	0.000000	0.000000	0.000000	0.000000	0.000000		
5	Eurotex Industries & Exports Ltd, Plot No. E-1 & E-23, MIDC, Gokul Shirgaon, Dist Kolhapur-416 234	2010-11	7.4	0.000000	0.000000	0.000000	0.000000	0.000000	0.000000	0.000000	0.000000	0.000000	0.000000	MSEDCL: CPP not synchronised & not in operation.  MSEDCL: CPP not synchronised & not in operation.  MSEDCL: CPP not synchronised & not in operation.	
		2011-12	7	0.000000	0.000000	0.000000	0.000000	0.000000	0.000000	0.000000	0.000000	0.000000	0.000000		
		2012-13	7	0.000000	0.000000	0.000000	0.000000	0.000000	0.000000	0.000000	0.000000	0.000000	0.000000		
6	Sagar Industries & Distilleries Pvt. Ltd. Gut No.48, Dayhane shivar, PO-Paregaon, Chandwad, Dist-Nashik- 422 010	2010-11	1.5	0.000000	0.000000	0.000000	0.000000	0.000000	0.000000	0.000000	0.000000	0.000000	0.000000	MSEDCL: N.A, as consumer is not connected with Grid/ requested to consumer for submission of same.  MSEDCL: N.A, as consumer is not connected with Grid/ requested to consumer for submission of same.  MSEDCL: N.A, as consumer is not connected with Grid/ requested to consumer for submission of same.	
		2011-12	0	0.000000	0.000000	0.000000	0.000000	0.000000	0.000000	0.000000	0.000000	0.000000	0.000000		
		2012-13	0	0.000000	0.000000	0.000000	0.000000	0.000000	0.000000	0.000000	0.000000	0.000000	0.000000		
7	Finolex Industries Ltd. PVC Resin Complex, Ranpar-Gorakh, Ratnagiri	2010-11	43	0.000000	0.000000	0.000000	0.000000	0.000000	0.000000	0.000000	0.000000	0.000000	0.000000	MSEDCL: CPP is synchronised & in operation. Total generation of 281.682MUs out of which 13.586220MUs for captive & 227.3136MUs for Sale to MSEDCL.	

7	Pawas Road, Ratnagiri-415 616	2011-12	0	0.000000	0.000000	0.000000	0.000000	0.000000	0.000000	0.000000	0.000000	0.000000	0.000000	MSEDCL: CPP is synchronised & in operation. Total generation of 301.721MUs out of which 132.878400MUs for captive & 123.13807MUs for Sale to MSEDCL.	
		2012-13	0	0.000000	0.000000	0.000000	0.000000	0.000000	0.000000	0.000000	0.000000	0.000000	0.000000	0.000000	
8	Hanil Era Textiles Ltd. Village Vanivali, Khalapur Dist-Raigad Pin-410 220	2010-11	0	0.000000	0.000000	0.000000	0.000000	0.000000	0.000000	0.000000	0.000000	0.000000	0.000000	MSEDCL: CPP not in operation.	Company Closed. Hence exempted from RPO
		2011-12	0	0.000000	0.000000	0.000000	0.000000	0.000000	0.000000	0.000000	0.000000	0.000000	0.000000	MSEDCL: CPP not in operation.	
		2012-13	0	0.000000	0.000000	0.000000	0.000000	0.000000	0.000000	0.000000	0.000000	0.000000	0.000000	MSEDCL: CPP not in operation.	
9	Standard Alkali (Chemical Division) Plot No. 23 Thane Belapur Road, Ghansoli, Dist-Thane (Company Closed)	2010-11	0	0.000000	0.000000	0.000000	0.000000	0.000000	0.000000	0.000000	0.000000	0.000000	0.000000		Factory Closed. Hence No Obligation.
		2011-12	0	0.000000	0.000000	0.000000	0.000000	0.000000	0.000000	0.000000	0.000000	0.000000	0.000000		
		2012-13	0	0.000000	0.000000	0.000000	0.000000	0.000000	0.000000	0.000000	0.000000	0.000000	0.000000		
10	Indo Count, D-1,M.I.D.C. Industrial Area, Gokul Shirgaon, Kolhapur-416 234	2010-11	8.22	3.834320	0.009586	0.000000	0.000000	0.220473	0.000000	0.000000	0.230059	0.000000	0.230059	MSEDCL: CPP not synchronised & not in operation.	Reported on affidavit. DG set is used for standby supply. Certificate to that effect not submitted. Not an Obligated Entity.
		2011-12	8.22	0.518740	0.001297	0.000000	0.000000	0.035015	0.000000	0.000000	0.036312	0.000000	0.036312	MSEDCL: CPP not synchronised & not in operation.	
		2012-13	8.22	1.748030	0.004370	0.000000	0.000000	0.135472	0.000000	0.000000	0.139842	0.000000	0.139842	MSEDCL: CPP not synchronised & not in operation.	
11	Jubilant Life Sciences Limited Village Nimbut, Fly Station Nira, Tal: Saswad, Distt. Pune-412 102	2010-11	5	0.000000	0.000000	0.000000	0.000000	0.000000	0.000000	0.000000	0.000000	0.000000	0.000000	MSEDCL: No CPP.	No CPP installed. Hence not obligated entity.
		2011-12	5	0.000000	0.000000	0.000000	0.000000	0.000000	0.000000	0.000000	0.000000	0.000000	0.000000	MSEDCL: No CPP.	No CPP installed. Hence not obligated entity.
		2012-13	5	0.000000	0.000000	0.000000	0.000000	0.000000	0.000000	0.000000	0.000000	0.000000	0.000000	MSEDCL: No CPP.	No CPP installed. Hence not obligated entity.
12	Amit Spinning Industries, Gut No. 47 & 48, Village: Sangawade, Kolhapur-Hapur Road, Tal- Karveer, Dist Kolhapur-416 012	2010-11	0	0.000000	0.000000	0.000000	0.000000	0.000000	0.000000	0.000000	0.000000	0.000000	0.000000	MSEDCL: CPP not synchronised & not in operation.	No CPP installed. Hence not obligated entity.
		2011-12	0	0.000000	0.000000	0.000000	0.000000	0.000000	0.000000	0.000000	0.000000	0.000000	0.000000	MSEDCL: CPP not synchronised & not in operation.	No CPP installed. Hence not obligated entity.
		2012-13	0	0.000000	0.000000	0.000000	0.000000	0.000000	0.000000	0.000000	0.000000	0.000000	0.000000	MSEDCL: CPP not synchronised & not in operation.	No CPP installed. Hence not obligated entity.
13	Soma Textiles, D-49, MIDC, Baramati, Dist- Pune-413 133 Company Sold out, New owner is Abhay Purihit	2010-11	0	0.000000	0.000000	0.000000	0.000000	0.000000	0.000000	0.000000	0.000000	0.000000	0.000000	MSEDCL: No CPP.	CPP closed since 2008. Hence not obligated entity.
		2011-12	0	0.000000	0.000000	0.000000	0.000000	0.000000	0.000000	0.000000	0.000000	0.000000	0.000000	MSEDCL: No CPP.	CPP closed since 2008. Hence not obligated entity.
		2012-13	0	0.000000	0.000000	0.000000	0.000000	0.000000	0.000000	0.000000	0.000000	0.000000	0.000000	MSEDCL: No CPP.	CPP closed since 2008. Hence not obligated entity.
14	Shree Satpuda Tapi Parisar Sahakari Sakhar Karkhana Ltd. (Pulp & Paper Mills Ltd) Purushotham Nagar, Tal- Shahada, Dist- Nandurbar-	2010-11	0	0.000000	0.000000	0.000000	0.000000	0.000000	0.000000	0.000000	0.000000	0.000000	0.000000	MSEDCL: CPP not synchronised.	CPP is not Grid connected. Certificate to that effect from MSEDCL is submitted. Hence not an obligated entity.
		2011-12	0	0.000000	0.000000	0.000000	0.000000	0.000000	0.000000	0.000000	0.000000	0.000000	0.000000	MSEDCL: CPP not synchronised.	
		2012-13	0	0.000000	0.000000	0.000000	0.000000	0.000000	0.000000	0.000000	0.000000	0.000000	0.000000	MSEDCL: CPP not synchronised.	
15	Shetkari Sahakari Soot Gimi Maryadit, Sangola, Dist- Solapur- 413 307	2010-11	0	0.000000	0.000000	0.000000	0.000000	0.000000	0.000000	0.000000	0.000000	0.000000	0.000000	MSEDCL: No CPP.	Not having any CPP. Consumer of MSEDCL. Hence not an obligated entity.
		2011-12	0	0.000000	0.000000	0.000000	0.000000	0.000000	0.000000	0.000000	0.000000	0.000000	0.000000	MSEDCL: No CPP.	



		2012-13	0	0.000000	0.000000	0.000000	0.000000	0.000000	0.000000	0.000000	0.000000	0.000000	0.000000	MSEDCL: No CPP.	
16	Ambuja Cements Limited, At Post: Upparwahi, Taluka: Korpana, Dist: Chandrapur-442 917	2010-11	0	0.000000	0.000000	0.000000	0.000000	0.000000	0.000000	0.000000	0.000000	0.000000	0.000000	MSEDCL: CPP not synchronised.	Off grid CPP. Certificate from MSEDCL submitted. Hence not an obligated entity.
		2011-12	0	0.000000	0.000000	0.000000	0.000000	0.000000	0.000000	0.000000	0.000000	0.000000	0.000000	MSEDCL: CPP not synchronised.	
		2012-13	0	0.000000	0.000000	0.000000	0.000000	0.000000	0.000000	0.000000	0.000000	0.000000	0.000000	MSEDCL: CPP not synchronised.	
17	Indoworth India Ltd, B-130, MIDC industrial area, Butibori, Nagpur-441 122	2010-11	0	0.000000	0.000000	0.000000	0.000000	0.000000	0.000000	0.000000	0.000000	0.000000	0.000000		No CPP plant. MSEDCL consumer. Hence not an obligated entity.
		2011-12	0	0.000000	0.000000	0.000000	0.000000	0.000000	0.000000	0.000000	0.000000	0.000000	0.000000		
		2012-13	0	0.000000	0.000000	0.000000	0.000000	0.000000	0.000000	0.000000	0.000000	0.000000	0.000000		
18	Lupin Chemicals Ltd., T-142, MIDC Industrial Area, Tarapur, Via Boisar, District Thane – 401506	2010-11	0	0.000000	0.000000	0.000000	0.000000	0.000000	0.000000	0.000000	0.000000	0.000000	0.000000	MSEDCL: No CPP.	12.2 MW DG sets are STAND BY, Certification from Electrical Inspector submitted. Hence not an obligated entity.
		2011-12	0	0.000000	0.000000	0.000000	0.000000	0.000000	0.000000	0.000000	0.000000	0.000000	0.000000	MSEDCL: No CPP.	
		2012-13	0	0.000000	0.000000	0.000000	0.000000	0.000000	0.000000	0.000000	0.000000	0.000000	0.000000	MSEDCL: No CPP.	
19	TECHNOCRAFT INDUSTRIES (INDIA) LIMITED A-25, M.I.D.C., Marol Industrial Area, Road No. 3, Opp. ESIC Hospital, Andheri (East), Mumbai - 400 093	2010-11	15	0.000000	0.000000	0.000000	0.000000	0.000000	0.000000	0.000000	0.000000	0.000000	0.000000	MSEDCL: CPP is synchronised & in operation. Total generation of 50.645MUs out of which 6.006MUs for captive & 17.877MUs for Sale to MSEDCL.	15MW CPP as a Cogeneration certification from Elec. Insp. Submitted. Hence no obligated entity.
		2011-12	15	0.000000	0.000000	0.000000	0.000000	0.000000	0.000000	0.000000	0.000000	0.000000	0.000000	MSEDCL: CPP is synchronised & in operation. Total generation of 22.973MUs out of which 2.813MUs for captive & 2.415MUs for Sale to MSEDCL.	
		2012-13	15	0.000000	0.000000	0.000000	0.000000	0.000000	0.000000	0.000000	0.000000	0.000000	0.000000	MSEDCL: CPP is synchronised & in operation. Total generation of 58.982MUs out of which 6.235MUs for captive & 6.689MUs for Sale to MSEDCL.	
20	Garware Wall Ropes Plot No 11, Block D1, M.I.D.C Chinchwad, Pune – 411 019	2010-11	0	0.000000	0.000000	0.000000	0.000000	0.000000	0.000000	0.000000	0.000000	0.000000	0.000000	MSEDCL: CPP not synchronised.	3x 750 KVA DG sets are used as Stand By. Hence not an obligated entity.
		2011-12	0	0.000000	0.000000	0.000000	0.000000	0.000000	0.000000	0.000000	0.000000	0.000000	0.000000	MSEDCL: CPP not synchronised.	
		2012-13	0	0.000000	0.000000	0.000000	0.000000	0.000000	0.000000	0.000000	0.000000	0.000000	0.000000	MSEDCL: CPP not synchronised.	
21	Spentex Industries Ltd, D-48, MIDC, Baramati Dist- Pune- 413 133	2010-11	0	0.000000	0.000000	0.000000	0.000000	0.000000	0.000000	0.000000	0.000000	0.000000	0.000000	MSEDCL: No CPP.	No D.G set, only H.T consumer. Hence not an obligated entity.
		2011-12	0	0.000000	0.000000	0.000000	0.000000	0.000000	0.000000	0.000000	0.000000	0.000000	0.000000	MSEDCL: No CPP.	
		2012-13	0	0.000000	0.000000	0.000000	0.000000	0.000000	0.000000	0.000000	0.000000	0.000000	0.000000	MSEDCL: No CPP.	
22	Sant Tukaram Sahakari Sakhar Karkhana Ltd. Kasar sai, Darumbre, Post: Chandkhed, Tal: Mulshi, Dist-Pune 401 506	2010-11	0	0.000000	0.000000	0.000000	0.000000	0.000000	0.000000	0.000000	0.000000	0.000000	0.000000		2.50MW CPP is off grid. Affidavit to MERC submitted & a copy to MEDA. Hence not an obligated entity.
		2011-12	0	0.000000	0.000000	0.000000	0.000000	0.000000	0.000000	0.000000	0.000000	0.000000	0.000000		
		2012-13	0	0.000000	0.000000	0.000000	0.000000	0.000000	0.000000	0.000000	0.000000	0.000000	0.000000		
23	Alkyl Amines Chemicals Ltd 132, Dr. Annie Besant Road, 207, A, Kakad Chambers, Worli, Mumbai – 400 018	2010-11	1.25	0.000000	0.000000	0.000000	0.000000	0.000000	0.000000	0.000000	0.000000	0.000000	0.000000	MSEDCL: CPP not synchronised but in operation.	1.25MW CPP is bagasse based off grid captive power plant. Certificate of MSEDCL submitted. Hence not an obligated entity.
		2011-12	1.25	0.000000	0.000000	0.000000	0.000000	0.000000	0.000000	0.000000	0.000000	0.000000	0.000000	MSEDCL: CPP not synchronised but in operation.	
		2012-13	1.25	0.000000	0.000000	0.000000	0.000000	0.000000	0.000000	0.000000	0.000000	0.000000	0.000000	MSEDCL: CPP not synchronised but in operation.	

24	Vindhya Paper Mill Ltd, Somani Nagar, Dushkheda, Via Bhusawal, District, Jalgaon - 425 203 (Company closed down, Letter return back, MEDA)	2010-11	0	0.000000	0.000000	0.000000	0.000000	0.000000	0.000000	0.000000	0.000000	0.000000	0.000000	MSEDCL: Consumer P.D. Since 11.06.2007	Company closed down. Hence not an obligated entity.	
		2011-12	0	0.000000	0.000000	0.000000	0.000000	0.000000	0.000000	0.000000	0.000000	0.000000	0.000000	0.000000		MSEDCL: Consumer P.D. Since 11.06.2007
		2012-13	0	0.000000	0.000000	0.000000	0.000000	0.000000	0.000000	0.000000	0.000000	0.000000	0.000000	0.000000		MSEDCL: Consumer P.D. Since 11.06.2007
25	DCL Polyester Limited, Village Daheli, Tal-Mouda, Dist-Nagpur- 441 104 (Taken over by Reliance Industries Limited, Nagpur)	2010-11	0	0.000000	0.000000	0.000000	0.000000	0.000000	0.000000	0.000000	0.000000	0.000000	0.000000		Stand by certificate from MSEDCL submitted. Hence not an obligated entity.	
		2011-12	0	0.000000	0.000000	0.000000	0.000000	0.000000	0.000000	0.000000	0.000000	0.000000	0.000000			
		2012-13	0	0.000000	0.000000	0.000000	0.000000	0.000000	0.000000	0.000000	0.000000	0.000000	0.000000			
26	Saffron Industries Limited (Formerly Madhyadesh Papers Ltd), Nava Bharat Bhavan, Chhatrapati Square, Wardha Road, Nagpur -	2010-11	0	0.000000	0.000000	0.000000	0.000000	0.000000	0.000000	0.000000	0.000000	0.000000	0.000000		3MW CPP not connected to grid. Certificate to that effect from MSEDCL submitted. Hence not an obligated entity.	
		2011-12	0	0.000000	0.000000	0.000000	0.000000	0.000000	0.000000	0.000000	0.000000	0.000000	0.000000			
		2012-13	0	0.000000	0.000000	0.000000	0.000000	0.000000	0.000000	0.000000	0.000000	0.000000	0.000000			
27	Makai SSK Ltd. Bhiharwadi, Post: Jinti, Karmala Dist- Solapur-413 203	2010-11	0	0.000000	0.000000	0.000000	0.000000	0.000000	0.000000	0.000000	0.000000	0.000000	0.000000	MSEDCL: CPP not synchronised but in operation for Self Use only.	3MW CPP certificate of off-grid submitted. Not an obligated entity	
		2011-12	0	0.000000	0.000000	0.000000	0.000000	0.000000	0.000000	0.000000	0.000000	0.000000	0.000000	MSEDCL: CPP not synchronised but in operation for Self Use only.		
		2012-13	0	0.000000	0.000000	0.000000	0.000000	0.000000	0.000000	0.000000	0.000000	0.000000	0.000000	MSEDCL: CPP not synchronised but in operation for Self Use only.		
28	Brima Sagar Maharashtra Distilleries Limited, Post: Shreepur, Taluka: Malshiras, District: Solapur- 413 112	2010-11	0	0.000000	0.000000	0.000000	0.000000	0.000000	0.000000	0.000000	0.000000	0.000000	0.000000	MSEDCL: Consumer is P.D.	1.06MW biogas plant. Hence not an obligated entity.	
		2011-12	0	0.000000	0.000000	0.000000	0.000000	0.000000	0.000000	0.000000	0.000000	0.000000	0.000000	MSEDCL: Consumer is P.D.		
		2012-13	0	0.000000	0.000000	0.000000	0.000000	0.000000	0.000000	0.000000	0.000000	0.000000	0.000000	MSEDCL: Consumer is P.D.		
29	Sanvijay Rolling & Engg. Ltd. 9, Imambada Road, Nagpur- 440 018	2010-11	0	0.000000	0.000000	0.000000	0.000000	0.000000	0.000000	0.000000	0.000000	0.000000	0.000000		CPP yet to be commissioned. Hence not an obligated entity.	
		2011-12	0	0.000000	0.000000	0.000000	0.000000	0.000000	0.000000	0.000000	0.000000	0.000000	0.000000			
		2012-13	0	0.000000	0.000000	0.000000	0.000000	0.000000	0.000000	0.000000	0.000000	0.000000	0.000000			
30	Shree Sidhabali Ispat Ltd C-2 & 3, Tadali Growth Centre, MIDC- Tadali, Chandrapur- 442 406	2010-11	20	0.000000	0.000000	0.000000	0.000000	0.000000	0.000000	0.000000	0.000000	0.000000	0.000000	MSEDCL: CPP is synchronised & in operation. Total generation of 41.954MUs out of which 21.410MUs for captive & 20.544MUs for Sale to MSEDCL.	20MW cogeneration plant. Certificate to that effect from MPCB submitted. Hence not an obligated entity.	
		2011-12	20	0.000000	0.000000	0.000000	0.000000	0.000000	0.000000	0.000000	0.000000	0.000000	0.000000	MSEDCL: CPP is synchronised & in operation. Total generation of 98.555MUs out of which 57.013MUs for captive & 41.542MUs for Sale to MSEDCL.		
		2012-13	20	0.000000	0.000000	0.000000	0.000000	0.000000	0.000000	0.000000	0.000000	0.000000	0.000000	MSEDCL: CPP is synchronised & in operation. Total generation of 96.318MUs out of which 55.786MUs for captive & 40.532MUs for Sale to MSEDCL.		
31	VVF Ltd , V-4, MIDC Industrial Area, Taloja, District-Raigad-410 208	2010-11	7.5	0.000000	0.000000	0.000000	0.000000	0.000000	0.000000	0.000000	0.000000	0.000000	0.000000	MSEDCL: CPP not synchronised & not in operation.	7.5MW Cogen CPP conected with grid, Cogeneration certificate from EI submitted , Not an obligated entity	
		2011-12	7.5	0.000000	0.000000	0.000000	0.000000	0.000000	0.000000	0.000000	0.000000	0.000000	0.000000	MSEDCL: CPP not synchronised & not in operation.		
		2012-13	7.5	0.000000	0.000000	0.000000	0.000000	0.000000	0.000000	0.000000	0.000000	0.000000	0.000000	MSEDCL: CPP got synchronisation & also operationalised.		

32	H & R Johnson Village Khar Deoli, Post- Gadab, Mumbai-Goa road, PEN, District- Raigad	2010-11	5	0.000000	0.000000	0.000000	0.000000	0.000000	0.000000	0.000000	0.000000	0.000000	0.000000	MSEDCL: CPP is not synchronised but in operation. Total generation of 15.67223MUs and same for captive use.	Certificate for 5MW cogeneration unit is submitted from Elec. Insp.Hence not an obligated entity.
		2011-12	5	0.000000	0.000000	0.000000	0.000000	0.000000	0.000000	0.000000	0.000000	0.000000	0.000000	MSEDCL: CPP is not synchronised but in operation. Total generation of 25.05922MUs and same for captive use.	
		2012-13	5	0.000000	0.000000	0.000000	0.000000	0.000000	0.000000	0.000000	0.000000	0.000000	0.000000	MSEDCL: CPP is not synchronised but in operation. Total generation of 27.75939MUs and same for captive use.	
33	S I Group India Ltd (Formerly Schenectedy Herdilia Limited) Plot No. D-2/1, TTC Industrial Area, Opp. Jui Nagar Raly Station, Thane- Belapur Road.	2010-11	5	0.000000	0.000000	0.000000	0.000000	0.000000	0.000000	0.000000	0.000000	0.000000	0.000000	MSEDCL: CPP not synchronised.	Cogeneration certificate for 5MW plant from MSEDCL submitted. Hence not an obligated entity.
		2011-12	5	0.000000	0.000000	0.000000	0.000000	0.000000	0.000000	0.000000	0.000000	0.000000	0.000000	MSEDCL: CPP not synchronised.	
		2012-13	5	0.000000	0.000000	0.000000	0.000000	0.000000	0.000000	0.000000	0.000000	0.000000	0.000000	MSEDCL: CPP not synchronised.	
34	Kalyani Carpenter Special Steels Ltd., Mundhawa, Pune- 411 036	2010-11	8	0.000000	0.000000	0.000000	0.000000	0.000000	0.000000	0.000000	0.000000	0.000000	0.000000		Vide letter 30/05/13 of MSEDCL letter OA cancelled. Hence no obligated entity.
		2011-12	0	0.000000	0.000000	0.000000	0.000000	0.000000	0.000000	0.000000	0.000000	0.000000	0.000000		
		2012-13	0	0.000000	0.000000	0.000000	0.000000	0.000000	0.000000	0.000000	0.000000	0.000000	0.000000		
35	Heavy water Board Heavy Water Plant (THAL), RCF Campus, Tal. Alibag Dist. Raigad-402 208	2010-11	0	0.000000	0.000000	0.000000	0.000000	0.000000	0.000000	0.000000	0.000000	0.000000	0.000000	MSEDCL: No CPP.	Neither CPP nor OA consumer. Hence not an obligated entity.
		2011-12	0	0.000000	0.000000	0.000000	0.000000	0.000000	0.000000	0.000000	0.000000	0.000000	0.000000	MSEDCL: No CPP.	
		2012-13	0	0.000000	0.000000	0.000000	0.000000	0.000000	0.000000	0.000000	0.000000	0.000000	0.000000	MSEDCL: No CPP.	
36	Ultra Tech cement. Limited (Unit:- Hotgi cement works). Near Hotgi Railway station-413215. Dist- Solapur	2010-11	0	0.000000	0.000000	0.000000	0.000000	0.000000	0.000000	0.000000	0.000000	0.000000	0.000000	MSEDCL: No CPP but has availed OA (self use) from Nagpur	Neither CPP nor OA consumer. Not an obligated entity.
		2011-12	0	0.000000	0.000000	0.000000	0.000000	0.000000	0.000000	0.000000	0.000000	0.000000	0.000000	MSEDCL: No CPP but has availed OA (self use) from Nagpur	
		2012-13	0	0.000000	0.000000	0.000000	0.000000	0.000000	0.000000	0.000000	0.000000	0.000000	0.000000	MSEDCL: No CPP but has availed OA (self use) from Nagpur	
37	Hindalco Industries Limited Ramtek Mouda Road, Village Dali, Tal. Mouda, Dist. Nagpur -441 104	2010-11	0	0.000000	0.000000	0.000000	0.000000	0.000000	0.000000	0.000000	0.000000	0.000000	0.000000		Neither CPP nor OA consumer. Not an obligated entity.
		2011-12	0	0.000000	0.000000	0.000000	0.000000	0.000000	0.000000	0.000000	0.000000	0.000000	0.000000		
		2012-13	0	0.000000	0.000000	0.000000	0.000000	0.000000	0.000000	0.000000	0.000000	0.000000	0.000000		
38	Welspun Syntex limited 14/15 Diwan Industrial Estate, Near BIDCO, Palghar, District- Thane	2010-11	0	0.000000	0.000000	0.000000	0.000000	0.000000	0.000000	0.000000	0.000000	0.000000	0.000000	MSEDCL: No CPP.	Neither CPP nor OA consumer. Hence not an obligated entity till 2012-13. OA permission for 2.4MW from 14.05.2013 obligated entity for FY 2013-14.
		2011-12	0	0.000000	0.000000	0.000000	0.000000	0.000000	0.000000	0.000000	0.000000	0.000000	0.000000	MSEDCL: No CPP.	
		2012-13	0	0.000000	0.000000	0.000000	0.000000	0.000000	0.000000	0.000000	0.000000	0.000000	0.000000	MSEDCL: No CPP.	
39	Cargill India Private Limited Plot No E-4 & E-45, MIDC area, Kurkumbh, Taluka- Daund, Dist- Pune- 411 037. Former Name: M/s Parakh Foo	2010-11	0	0.000000	0.000000	0.000000	0.000000	0.000000	0.000000	0.000000	0.000000	0.000000	0.000000	MSEDCL: No CPP.	Cogeneration plant. Affidavit submitted. Hence not an obligated entity.
		2011-12	0	0.000000	0.000000	0.000000	0.000000	0.000000	0.000000	0.000000	0.000000	0.000000	0.000000	MSEDCL: No CPP.	
		2012-13	0	0.000000	0.000000	0.000000	0.000000	0.000000	0.000000	0.000000	0.000000	0.000000	0.000000	MSEDCL: No CPP.	
40	Ganga Papers India Ltd. D-8, Sanskriti Prangan Society, S.No. 131, Baner-Balewadi Road Baner Pune-	2010-11	0	0.000000	0.000000	0.000000	0.000000	0.000000	0.000000	0.000000	0.000000	0.000000	0.000000		CPP is not grid connected. Hence not an obligated entity.
		2011-12	0	0.000000	0.000000	0.000000	0.000000	0.000000	0.000000	0.000000	0.000000	0.000000	0.000000		

	411045	2012-13	0	0.000000	0.000000	0.000000	0.000000	0.000000	0.000000	0.000000	0.000000	0.000000	0.000000		
41	Usha Ispat Ltd., (Taken over by Tata Metaliks) P.O. Redi, Terekhol Road, Taluka-Vengurla, Dist. Sindhudurg- 416 517 Second Address: 17, Matr Chhaya Society, Nagar Road, Kalyani Nagar, Pune; Maharashtra; 411006	2010-11	0	0.000000	0.000000	0.000000	0.000000	0.000000	0.000000	0.000000	0.000000	0.000000	0.000000	MSEDCL: Consumer is P.D.	Plant is closed down. Hence not an obligated entity.
		2011-12	0	0.000000	0.000000	0.000000	0.000000	0.000000	0.000000	0.000000	0.000000	0.000000	0.000000	MSEDCL: Consumer is P.D.	
		2012-13	0	0.000000	0.000000	0.000000	0.000000	0.000000	0.000000	0.000000	0.000000	0.000000	0.000000	MSEDCL: Consumer is P.D.	
42	Woolworth India, A-15, MIDC Area, Butibori, Nagpur- 440 016 Taken Over by Uniworth India Limited B-129, MIDC, Butibori, Nagpur-441 122.	2010-11	0	0.000000	0.000000	0.000000	0.000000	0.000000	0.000000	0.000000	0.000000	0.000000	0.000000		No CPP plant. MSEDCL consumer. Hence not an obligated entity.
		2011-12	0	0.000000	0.000000	0.000000	0.000000	0.000000	0.000000	0.000000	0.000000	0.000000	0.000000		
		2012-13	0	0.000000	0.000000	0.000000	0.000000	0.000000	0.000000	0.000000	0.000000	0.000000	0.000000		
43	Garware Wall Ropes, Plot No. C-1, MIDC WAI, Dist-Satara- 412 803	2010-11	0	0.000000	0.000000	0.000000	0.000000	0.000000	0.000000	0.000000	0.000000	0.000000	0.000000		3x750 KVA CPP reported as a Stand By. Hence not an obligated entity.
		2011-12	0	0.000000	0.000000	0.000000	0.000000	0.000000	0.000000	0.000000	0.000000	0.000000	0.000000		
		2012-13	0	0.000000	0.000000	0.000000	0.000000	0.000000	0.000000	0.000000	0.000000	0.000000	0.000000		
44	Hindoostan Spinning Mills, "Sir Vitthalidas Chambers" 16, Mumbai Samachar Marg, Fort, Mumbai, 400001 (For CPP at Karad, Satara)	2010-11	0	0.000000	0.000000	0.000000	0.000000	0.000000	0.000000	0.000000	0.000000	0.000000	0.000000	MSEDCL: CPP not synchronised.	3x860 KVA CPP reported as a Stand By DG set. Hence not an obligated entity.
		2011-12	0	0.000000	0.000000	0.000000	0.000000	0.000000	0.000000	0.000000	0.000000	0.000000	0.000000	MSEDCL: CPP not synchronised.	
		2012-13	0	0.000000	0.000000	0.000000	0.000000	0.000000	0.000000	0.000000	0.000000	0.000000	0.000000	MSEDCL: CPP not synchronised.	
45	Murali Industries Ltd. / Murali Agro. Product Ltd. At Naranda, Taluka - Korpana, Dist. - Chandrapur- 442 916	2010-11	0	0.000000	0.000000	0.000000	0.000000	0.000000	0.000000	0.000000	0.000000	0.000000	0.000000	MSEDCL: CPP not synchronised.	3x16.5MW is Cogeneration plant. Hence not an obligated entity.
		2011-12	0	0.000000	0.000000	0.000000	0.000000	0.000000	0.000000	0.000000	0.000000	0.000000	0.000000	MSEDCL: CPP not synchronised.	
		2012-13	0	0.000000	0.000000	0.000000	0.000000	0.000000	0.000000	0.000000	0.000000	0.000000	0.000000	MSEDCL: CPP not synchronised.	
46	Lavasa Corporation Ltd. Viola Business Centre, Building no. D, Katraj - Dehu Road Bypass, Warje, Pune, Maharashtra 411 052	2010-11	0	0.000000	0.000000	0.000000	0.000000	0.000000	0.000000	0.000000	0.000000	0.000000	0.000000		Franchisee of MSEDCL since 2011. Hence not an obligated entity.
		2011-12	0	0.000000	0.000000	0.000000	0.000000	0.000000	0.000000	0.000000	0.000000	0.000000	0.000000		
		2012-13	0	0.000000	0.000000	0.000000	0.000000	0.000000	0.000000	0.000000	0.000000	0.000000	0.000000		
47	Pudumjee Industries Ltd. Thergaon, Chinchwad, Pune-411 033	2010-11	0	0.000000	0.000000	0.000000	0.000000	0.000000	0.000000	0.000000	0.000000	0.000000	0.000000		Neither CPP nor OA consumer. Affidavit to that effect submitted. Hence not an obligated entity. However, vide their submission received on 15th June, 2013, they purchased 7.54 Mus in FY 2010-11, 8.323 Mus in FY 2011-12 & 8.671 MUs in FY 2012-13 from BFS wind power projects for which REC is availed by BFS.
		2011-12	0	0.000000	0.000000	0.000000	0.000000	0.000000	0.000000	0.000000	0.000000	0.000000	0.000000		
		2012-13	0	0.000000	0.000000	0.000000	0.000000	0.000000	0.000000	0.000000	0.000000	0.000000	0.000000		